

# Rockwell Solutions, Inc.

718 E Bridger Lane  
Elk Ridge, UT 84651  
(801) 361-2930

May 5, 2023

Mark Smith  
Triple Stop Chevron  
1034 West Gentile Street  
Layton, Utah 84041

RE: Groundwater Monitoring Report, April 21, 2023  
Triple Stop Chevron  
1034 West Gentile Street, Layton, Utah 84041  
Facility ID #3000500; Release NUB

Dear Mr. Smith:

Rockwell Solutions, Inc. completed groundwater monitoring activities for the above-referenced release on April 21, 2023. Groundwater samples were collected from sixteen monitoring wells. All other monitoring wells have had at least two consecutive samples that were below cleanup levels.

A groundwater removal event in the neighborhood in May and June 2022 removed 238,730 gallons of groundwater. The air sparge system at the gas station was shut down on September 16, 2022. No active remediation has occurred in the seven months prior to the April 21, 2023 sampling event.

Groundwater samples were collected using a disposable bailer, immediately placed on ice, and retained under chain-of-custody documentation. Samples were analyzed for MTBE, benzene, toluene, ethylbenzene, total xylenes, naphthalene (MBTEXN) and total petroleum hydrocarbons (TPH) - gasoline range organics (GRO) using EPA Method 8260B and TPH-diesel range organics (DRO) using EPA Method 8015B. The analytical report is attached.

A summary of the historical groundwater monitoring data including groundwater elevation and laboratory analytical data is presented in Table 1. The groundwater contaminant plume continues to shrink. The only sample that exceeded a Tier 1 level was benzene in MW-44. Figures 1 and 2 are isoconcentration maps showing the areas of benzene and TPH-GRO contamination, respectively.

After the most recent sampling event, monitoring wells MW-4, MW-30, MW-32, MW-41, EW-3, and EW-4 have had two consecutive samples that are below cleanup levels. Rockwell Solutions recommends that these six wells be removed from the sampling list for the next sampling event.

A groundwater elevation map is presented as Figure 3. Groundwater elevations increased an average of approximately 1.2 feet since the sampling event on January 28-30, 2023. The apparent direction of groundwater flow across the site on April 21, 2023, was to the southwest.

*Groundwater Monitoring Report, April 21, 2023*  
*Triple Stop Chevron, Layton, UT., Facility ID #3000500*

Dissolved hydrocarbon concentrations are approaching cleanup levels across the site. Rockwell Solutions recommends injecting a hydrogen peroxide solution into select monitoring wells to expedite the degradation of the remaining hydrocarbons.

If you need additional information or have any questions, please contact me at (801) 361-2930.

Thank you,

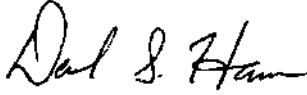

David S. Hansen  
Certified UST Consultant CC0130  
Rockwell Solutions, Inc.

cc: Kevin Beery, DERR

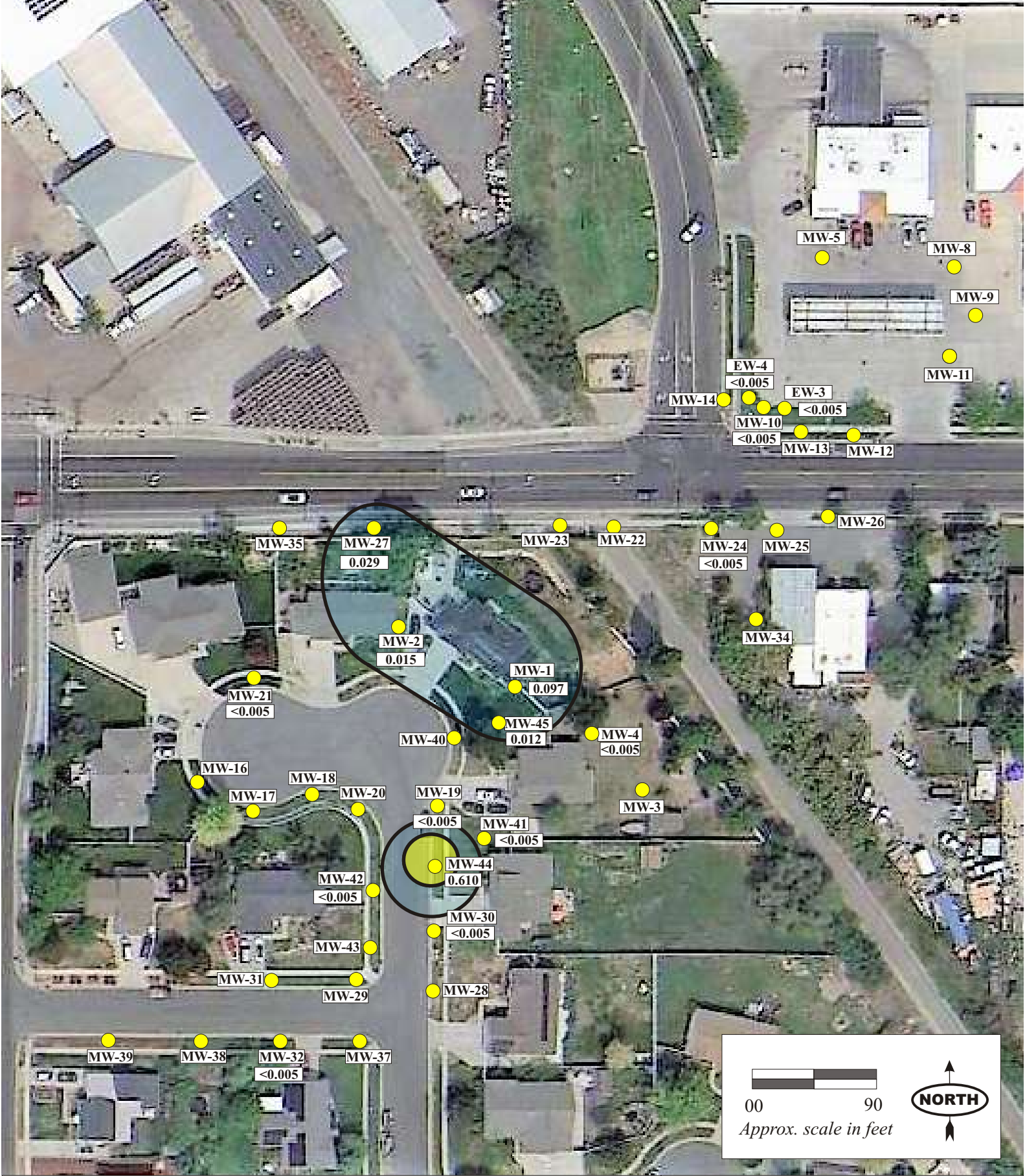

● Monitoring Well  
■ 1.0 < 5.0  
■ 0.3 < 1.0  
■ 0.005 < 0.3

Unsampled wells are assumed to have non-detectable concentrations

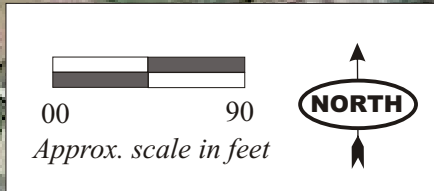

**Triple Stop Chevron**  
**1034 W Gentile Street**  
**Layton, Utah**  
**Figure 1** **Dissolved Benzene**  
**April 21, 2023**

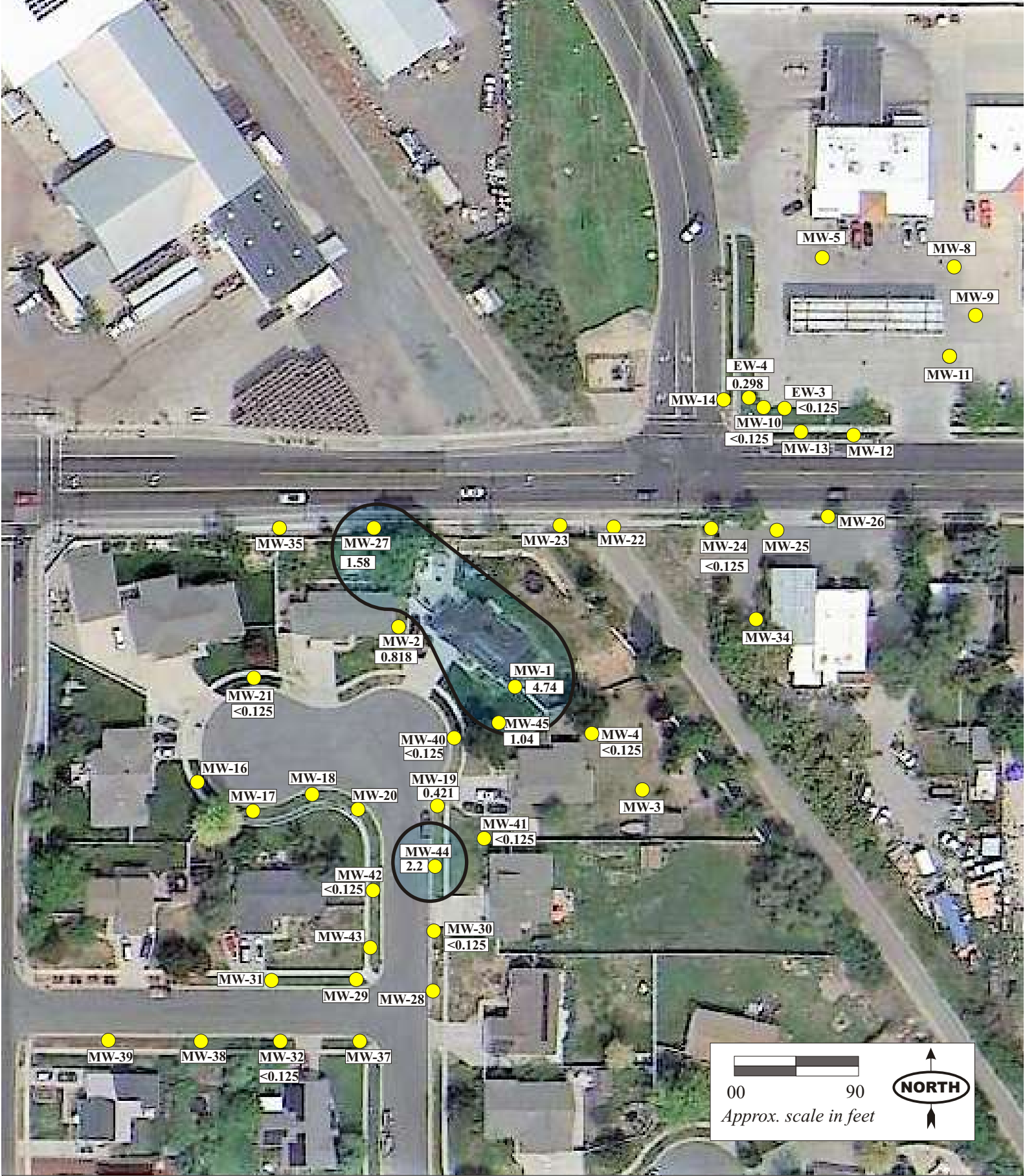

● 0.432 TPH (mg/L)  
■ > 20  
■ 10 < 20  
■ 1.0 < 10

Unsampled wells are assumed to have non-detectable concentrations

**Triple Stop Chevron**  
**1034 W Gentile Street**  
**Layton, Utah**  
**Figure 2**      **Dissolved TPH**  
                          **April 21, 2023**

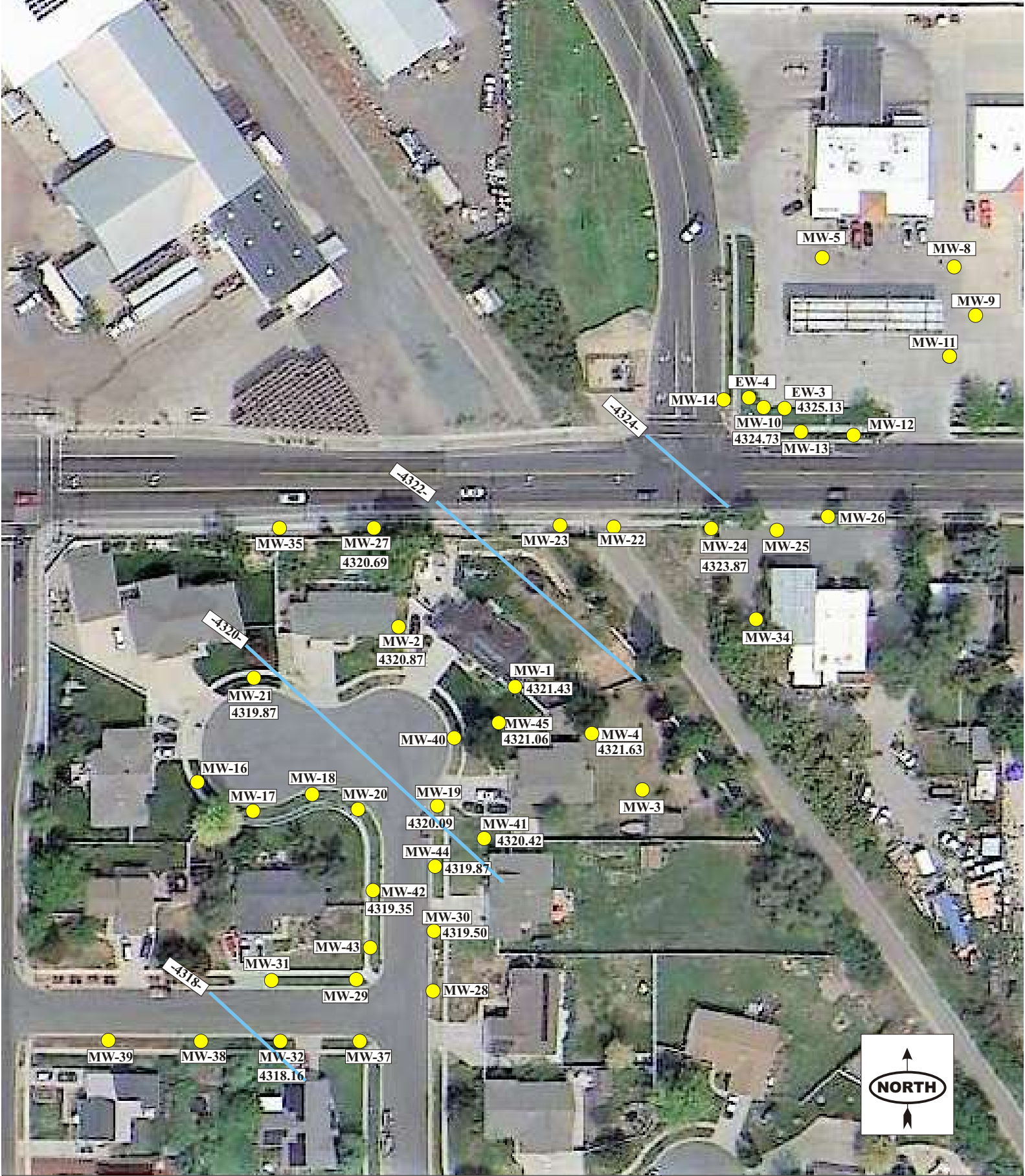

● Monitoring Well  
 (4317.59)= Groundwater Elevation (ft)  
 — = Groundwater Elevation Contour (ft)

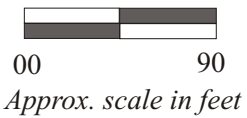

**Triple Stop Chevron**  
**1034 W Gentile Street**  
**Layton, Utah**  
**Figure 3** Groundwater Contours  
 April 21, 2023



**Table 1  
Groundwater Analytical Results and Elevation Data  
Triple Stop Chevron  
1034 West Gentile Street, Layton, Utah  
Release NUB; Facility ID 3000500**

Sample ID/ TOC	DATE	TPH-DRO	TPH-GRO	BENZENE	ETHYL- BENZENE	MTBE	NAPH- THALENE	TOLUENE	XYLENES	FPT	DTW	Groundwater Elevation
	MM/DD/YY	(mg/L)	(mg/L)	(mg/L)	(mg/L)	(mg/L)	(mg/L)	(mg/L)	(mg/L)	(feet)	(feet)	(feet)
DERR ISL		1	1	0.005	0.7	0.2	0.7	1	10			
DERR Tier 1		10	10	0.30	4	0.2	0.7	3	10			
MW-1	02/26/19	1.3	17.6	10.60	1.28	<0.005	0.101	0.416	1.63	NM	NM	4319.73
4330.19	03/15/19	1.1	7.67	3.06	0.377	<0.005	0.037	0.595	1.41	0.00	9.77	4319.73
	09/04/19	1.06	18.00	6.70	0.551	<0.00100	0.0440	2.41	3.18	0.00	10.46	4319.73
	09/26/19	1.73	11.00	5.63	0.475	<0.100	<0.100	2.06	2.53	0.00	10.60	4319.59
	01/06/20	0.912	25.50	4.38	0.578	<0.100	0.0773	2.08	3.28	0.00	10.71	4319.48
	04/01/20	0.440	<100	1.08	0.167	<0.200	<1.00	0.337	0.688	0.00	10.45	4319.74
	10/29/20	0.737	15.10	3.59	0.484	<0.002	0.0385	2.040	2.110	0.00	11.20	4318.99
	01/27/21	1.10	13.1	2.84	0.565	<0.0250	0.0451	0.463	1.75	0.00	11.53	4318.66
	04/07/21	1.50	2.79	2.89	0.0644	<0.00500	0.00837	1.12	0.396	0.00	10.99	4319.20
	07/15/21	1.17	132	4.24	0.781	<0.200	<1.00	1.3	5.58	0.00	11.27	4318.92
	10/06/2021	0.784	7.68	1.86	0.386	<0.0250	0.073	0.253	2.27	0.00	11.46	4318.73
	1/12/2022	0.305	<12.5	0.244	0.207	<0.0250	<0.125	0.0362	0.686	0.00	10.67	4319.52
	4/27/2022	<1	1.64	0.322	0.131	<0.005	0.01	0.072	0.395	0.00	10.87	4319.32
	7/18/2022	2.3	1.100	0.213	0.136	<0.005	0.014	0.043	0.273	0.00	11.26	4318.93
	10/19/2022	1.6	0.438	0.053	0.026	<0.005	0.018	<0.012	<0.012	0.00	11.60	4318.59
	1/30/2023	1.0	1.35	0.030	0.145	<0.005	0.026	0.018	0.43	0.00	10.15	4320.04
	4/21/2023	1.7	4.74	0.097	0.032	<0.005	0.233	1.540	0.034	0.00	8.76	4321.43

**Table 1  
Groundwater Analytical Results and Elevation Data  
Triple Stop Chevron  
1034 West Gentile Street, Layton, Utah  
Release NUB; Facility ID 3000500**

Sample ID/ TOC	DATE	TPH-DRO	TPH-GRO	BENZENE	ETHYL- BENZENE	MTBE	NAPH- THALENE	TOLUENE	XYLENES	FPT	DTW	Groundwater Elevation
	MM/DD/YY	(mg/L)	(mg/L)	(mg/L)	(mg/L)	(mg/L)	(mg/L)	(mg/L)	(mg/L)	(feet)	(feet)	(feet)
DERR ISL		<b>1</b>	<b>1</b>	<b>0.005</b>	<b>0.7</b>	<b>0.2</b>	<b>0.7</b>	<b>1</b>	<b>10</b>			
DERR Tier 1		<b>10</b>	<b>10</b>	<b>0.30</b>	<b>4</b>	<b>0.2</b>	<b>0.7</b>	<b>3</b>	<b>10</b>			
<b>MW-2</b>	02/26/19	<1.0	<b>6.95</b>	<b>4.74</b>	<0.012	<0.005	<b>0.053</b>	<0.012	<b>0.106</b>	NM	NM	4319.91
<b>4330.01</b>	03/15/19	<1.0	<b>2.4</b>	<b>1.24</b>	<b>0.03</b>	<0.005	<b>0.028</b>	<b>0.018</b>	<b>0.086</b>	0.00	10.10	4319.91
	09/04/19	<0.100	<b>0.430</b>	<b>0.02</b>	<b>0.00398</b>	<0.00100	<0.00500	<0.00100	<0.00300	0.00	10.58	4319.43
	01/06/20	<b>0.0807</b>	<b>1.760</b>	<b>0.33</b>	<b>0.0522</b>	<0.00100	<b>0.00473</b>	<b>0.000562</b>	<b>0.0182</b>	0.00	10.92	4319.09
	04/01/20	<b>0.383</b>	<b>4.480</b>	<b>0.76</b>	<b>0.132</b>	<0.0100	<b>0.0309</b>	<b>0.0134</b>	<b>0.6320</b>	0.00	10.65	4319.36
	10/29/20	<b>0.636</b>	<b>9.050</b>	<b>1.12</b>	<b>0.370</b>	<0.001	<b>0.0532</b>	<b>0.0226</b>	<b>1.2</b>	0.00	11.28	4318.73
	01/27/21	<b>0.139</b>	<b>2.92</b>	<b>0.282</b>	<b>0.115</b>	<0.0100	<0.0500	<b>0.3220</b>	<b>0.584</b>	0.00	11.61	4318.40
	04/07/21	<b>0.418</b>	<b>1.45</b>	<b>0.264</b>	<b>0.0441</b>	<0.0100	<0.0500	<b>0.0102</b>	<b>0.121</b>	0.00	11.10	4318.91
	07/15/21	<0.100	<b>0.575</b>	<b>0.00204</b>	<b>0.000733</b>	<0.00100	<0.00500	<0.00100	<b>0.000697</b>	0.00	11.27	4318.74
	10/06/2021	<b>0.403</b>	<b>7.67</b>	<b>0.527</b>	<b>0.307</b>	<0.0100	<b>0.0492</b>	<b>0.0519</b>	<b>2.32</b>	0.00	11.49	4318.52
	1/12/2022	<0.100	<b>&lt;5.0</b>	<b>0.0777</b>	<b>0.108</b>	<0.0100	<0.0500	<b>0.0145</b>	<b>0.333</b>	0.00	10.98	4319.03
	4/27/2022	<1	<0.125	<b>0.01</b>	<b>0.02</b>	<0.005	<0.012	<0.012	<b>0.014</b>	0.00	11.08	4318.93
	7/18/2022	<1	<0.125	<b>0.008</b>	<b>0.008</b>	<0.005	<0.012	<0.012	<0.012	0.00	11.27	4318.74
	10/19/2022	<1	<b>0.363</b>	<b>0.212</b>	<b>0.021</b>	<0.005	<0.012	<b>0.015</b>	<b>0.115</b>	0.00	11.59	12963.29
	1/30/2023	1.10	<b>2.33</b>	<b>0.206</b>	<b>0.117</b>	<0.005	<b>0.0280</b>	<b>0.030</b>	<b>1.340</b>	0.00	10.33	4319.68
	4/21/2023	<1	<b>0.818</b>	<b>0.015</b>	<0.012	<0.005	<b>0.1430</b>	<b>0.170</b>	<0.012	0.00	9.14	4320.87
<b>MW-3*</b>	03/15/19	<1.0	<b>2.71</b>	<b>0.550</b>	<b>0.073</b>	<0.005	<0.012	<b>0.027</b>	<b>0.813</b>	0.00	9.51	4319.78
<b>MW-3</b>	03/19/19	<1.0	<0.125	<0.005	<0.012	<0.005	<0.012	<0.012	<0.012	0.00	8.72	4320.57
<b>4329.29</b>	09/04/19	<0.100	<b>0.327</b>	<0.00100	<0.00100	<0.00100	<0.00100	<0.00100	<0.00100	0.00	9.74	4319.55
	01/06/20	<0.100	<0.500	<0.00100	<0.00100	<0.00100	<0.00100	<0.00100	<0.00100	0.00	9.84	4319.45
	04/01/20	<0.100	<0.500	<b>0.00168</b>	<0.00100	<0.00100	<0.00500	<0.00100	<0.00100	0.00	9.54	4319.75
	7/18/2022	<1.0	<0.125	<0.005	<0.012	<0.005	<0.012	<0.012	<0.012	0.00	10.57	4318.72
	10/19/2022	<1.0	<0.125	<0.005	<0.012	<0.005	<0.012	<0.012	<0.012	0.00	11.91	4317.38
	1/30/2023	<1.0	<0.125	<0.005	<0.012	<0.005	<0.012	<0.012	<0.012	0.00	9.32	4319.97

**Table 1**  
**Groundwater Analytical Results and Elevation Data**  
**Triple Stop Chevron**  
**1034 West Gentile Street, Layton, Utah**  
**Release NUB; Facility ID 3000500**

Sample ID/ TOC	DATE	TPH-DRO	TPH-GRO	BENZENE	ETHYL- BENZENE	MTBE	NAPH- THALENE	TOLUENE	XYLENES	FPT	DTW	Groundwater Elevation
	MM/DD/YY	(mg/L)	(mg/L)	(mg/L)	(mg/L)	(mg/L)	(mg/L)	(mg/L)	(mg/L)	(feet)	(feet)	(feet)
DERR ISL		1	1	0.005	0.7	0.2	0.7	1	10			
DERR Tier 1		10	10	0.30	4	0.2	0.7	3	10			
MW-4*	03/15/19	<1.0	<0.125	<0.005	<0.012	<0.005	<0.012	<0.012	<0.012	0.00	8.83	4321.22
MW-4	03/19/19	<1.0	1.23	0.2560	0.020	<0.005	<0.012	<0.012	0.302	0.00	9.40	4320.65
4330.05	09/04/19	<0.100	0.351	0.0050	<0.00100	<0.00100	<0.00100	<0.00100	<0.00100	0.00	10.35	4319.70
	01/06/20	<0.100	1.680	0.3350	0.00165	<0.00100	<0.00100	0.0149	0.0103	0.00	10.56	4319.49
	04/01/20	<0.100	0.259	0.09860	<0.00100	<0.00100	<0.00500	0.00319	<0.00300	0.00	10.22	4319.83
	10/29/20	<0.100	0.0598	0.0110	<0.00100	<0.00100	<0.00500	<0.00100	<0.00300	0.00	11.00	4319.05
	01/27/21	<0.100	<0.500	0.00222	<0.00100	<0.00100	<0.00500	<0.00100	<0.00300	0.00	11.37	4318.68
	04/07/21	0.0421	<0.500	0.0101	<0.00100	<0.00100	<0.00500	<0.00100	0.000772	0.00	10.80	4319.25
	07/15/21	<0.100	<0.500	0.00301	<0.00100	<0.00100	<0.00500	<0.00100	<0.00300	0.00	11.13	4318.92
	10/06/2021	<0.100	1	0.237	0.00154	<0.00100	<0.00500	0.00752	0.0413	0.00	11.32	4318.73
	1/11/2022	0.695	2.3	0.446	0.0118	<0.005	0.0145	0.00203	0.24	0.00	10.67	4319.38
	7/18/2022	<1	<0.125	0.013	<0.012	<0.005	<0.012	<0.012	<0.012	0.00	11.20	4318.85
	10/19/2022	<1	<0.125	0.013	<0.012	<0.005	<0.012	<0.012	<0.012	0.00	11.49	4318.56
	1/30/2023	<1.0	<0.125	<0.005	<0.012	<0.005	<0.012	<0.012	<0.012	0.00	9.96	4320.09
	4/21/2023	<1.0	<0.125	<0.005	<0.012	<0.005	<0.012	<0.012	<0.012	0.00	8.42	4321.63
MW-5	03/15/19	<1.0	<0.125	<0.005	<0.012	<0.005	<0.012	<0.012	<0.012	0.00	8.65	4325.22
4333.87	01/13/22	<0.100	<0.5		<0.00100	<0.00100	<0.00500	<0.00100	<0.00300	0.00	10.93	4322.94
MW-6 4334.12	03/15/19	<1.0	<0.125	<0.005	<0.012	<0.005	<0.012	<0.012	<0.012	0.00	8.50	4325.62
MW-7 4333.96	03/15/19	<1.0	<0.125	<0.005	<0.012	<0.005	<0.012	<0.012	<0.012	0.00	8.51	4325.45



**Table 1**  
**Groundwater Analytical Results and Elevation Data**  
**Triple Stop Chevron**  
**1034 West Gentile Street, Layton, Utah**  
**Release NUB; Facility ID 3000500**

Sample ID/ TOC	DATE	TPH-DRO	TPH-GRO	BENZENE	ETHYL- BENZENE	MTBE	NAPH- THALENE	TOLUENE	XYLENES	FPT	DTW	Groundwater Elevation
	MM/DD/YY	(mg/L)	(mg/L)	(mg/L)	(mg/L)	(mg/L)	(mg/L)	(mg/L)	(mg/L)	(feet)	(feet)	(feet)
DERR ISL		<b>1</b>	<b>1</b>	<b>0.005</b>	<b>0.7</b>	<b>0.2</b>	<b>0.7</b>	<b>1</b>	<b>10</b>			
DERR Tier 1		<b>10</b>	<b>10</b>	<b>0.30</b>	<b>4</b>	<b>0.2</b>	<b>0.7</b>	<b>3</b>	<b>10</b>			
<b>MW-8</b>	03/15/19	<1.0	<0.125	<0.005	<0.012	<0.005	<0.012	<0.012	<0.012	0.00	9.07	4325.81
<b>4334.88</b>	09/04/19	<0.100	<b>0.33</b>	<0.00100	<0.00100	<0.00100	<0.00100	<0.00100	<0.00100	0.00	10.31	4324.57
	01/06/20	<0.100	<0.500	<0.00100	<0.00100	<0.00100	<0.00100	<0.00100	<0.00100	0.00	10.16	4324.72
	03/31/20	<0.100	<0.500	<0.00100	<0.00100	<0.00100	<0.00100	<0.00100	<0.00100	0.00	9.96	4324.92
	10/29/20	<0.0247	<0.100	<0.00100	<0.00100	<0.0001	<b>0.00101</b>	<0.00100	<0.00300	0.00	10.96	4323.92
	01/27/21	<0.100	<0.500	<b>0.000136</b>	<0.00100	<0.00100	<0.00500	<0.00100	<0.00300	0.00	11.04	4323.84
	04/08/21	<0.100	<0.500	<0.00100	<0.00100	<0.00100	<0.00500	<0.00100	<0.00300	0.00	10.49	4324.39
	07/13/21	<0.100	<0.500	<0.00100	<0.00100	<0.00100	<0.00500	<0.00100	<0.00300	0.00	10.90	4323.98
	10/07/2021	<0.100	<0.500	<0.00100	<0.00100	<0.00100	<b>0.0171</b>	<0.00100	<0.00300	0.00	11.26	4323.62
	1/13/2022	<0.100	<0.500	<0.00100	<0.00100	<0.00100	<0.00500	<0.00100	<0.00300	0.00	10.37	4324.51
<b>MW-9</b>	03/15/19	<b>0.0379</b>	<0.125	<0.005	<0.012	<0.005	<0.012	<0.012	<0.012	0.00	8.95	4325.62
<b>4334.57</b>	7/19/2022	<1	<0.125	<0.005	<0.012	<0.005	<0.012	<0.012	<0.012	0.00	11.00	4323.57
	10/18/2022	<1	<0.125	<0.005	<0.012	<0.005	<0.012	<0.012	<0.012	0.00	11.52	4323.05
	1/28/2023	<1	<0.125	<0.005	<0.012	<0.005	<0.012	<0.012	<0.012	0.00	9.52	4325.05
<b>MW-10</b>	03/12/19	<b>13.2</b>	<b>33.1</b>	<b>9.32</b>	<b>1.12</b>	<0.005	<b>0.221</b>	<b>4.65</b>	<b>7.72</b>	0.09	10.10	4324.43
<b>4334.46</b>	03/15/19	<b>11.8</b>	<b>78.0</b>	<b>14.5</b>	<b>2.32</b>	<0.005	<b>0.394</b>	<b>25.1</b>	<b>18.1</b>	0.00	10.00	4324.46
	03/20/19	<b>13.3</b>	<b>68.7</b>	<b>13.8</b>	<b>2.13</b>	<0.100	<b>0.598</b>	<b>17.9</b>	<b>16.2</b>	0.00	9.98	4324.48
	04/08/21	<b>10.8</b>	<b>23.1</b>	<b>0.0662</b>	<b>0.119</b>	<0.050	<b>0.177</b>	<b>0.710</b>	<b>6.88</b>	0.00	12.10	4322.36
	10/08/2021	<b>1.68</b>	<b>10.8</b>	<b>0.0741</b>	<b>0.309</b>	<0.0500	<b>0.153</b>	<b>1.64</b>	<b>4.36</b>	0.01	12.86	4321.61
	01/12/22	<b>2.87</b>	<b>29</b>	<b>&lt;0.05</b>	<b>0.571</b>	<0.0500	<b>0.174</b>	<b>0.802</b>	<b>9.83</b>	0.01	12.01	4322.46
	6/10/2022	<b>5.5</b>	<b>10.1</b>	<0.005	<0.012	<0.005	<b>0.033</b>	<b>0.107</b>	<b>3.34</b>	0.00	NM	
	7/19/2022	<1.0	<b>0.42</b>	<0.005	<0.012	<0.005	<0.012	<0.012	<b>0.152</b>	0.00	12.42	4322.04
	10/18/2022	<1.0	<b>0.29</b>	<0.005	<0.012	<0.005	<0.012	<0.012	<b>0.076</b>	0.00	12.77	4321.69
	1/28/2023	<b>1.6</b>	<b>0.439</b>	<0.005	<0.012	<0.005	<0.012	<0.012	<b>0.121</b>	0.00	10.92	4323.54
	4/21/2023	<1.0	<0.125	<0.005	<0.012	<0.005	<0.012	<0.012	<0.012	0.00	9.73	4324.73

**Table 1  
Groundwater Analytical Results and Elevation Data  
Triple Stop Chevron  
1034 West Gentile Street, Layton, Utah  
Release NUB; Facility ID 3000500**

Sample ID/ TOC	DATE	TPH-DRO	TPH-GRO	BENZENE	ETHYL- BENZENE	MTBE	NAPH- THALENE	TOLUENE	XYLENES	FPT	DTW	Groundwater Elevation
	MM/DD/YY	(mg/L)	(mg/L)	(mg/L)	(mg/L)	(mg/L)	(mg/L)	(mg/L)	(mg/L)	(feet)	(feet)	(feet)
DERR ISL		<b>1</b>	<b>1</b>	<b>0.005</b>	<b>0.7</b>	<b>0.2</b>	<b>0.7</b>	<b>1</b>	<b>10</b>			
DERR Tier 1		<b>10</b>	<b>10</b>	<b>0.30</b>	<b>4</b>	<b>0.2</b>	<b>0.7</b>	<b>3</b>	<b>10</b>			
<b>MW-11</b>	03/15/19	<1.0	<0.125	<0.005	<0.012	<0.005	<0.012	<0.012	<0.012	0.00	9.16	4325.53
<b>4334.69</b>	01/11/22	<0.100	<0.500	<b>0.000125</b>	<0.00100	<0.00100	<0.005	<b>0.000429</b>	<b>0.000440</b>	0.00	9.16	4325.53
<b>MW-12</b>	02/27/19	<1.0	<b>4.54</b>	<b>0.32</b>	<b>0.019</b>	<0.005	<0.012	<b>0.125</b>	<b>0.069</b>	NM	NM	--
<b>4332.49</b>	03/15/19	<1.0	<b>4.92</b>	<b>0.1580</b>	<b>0.012</b>	<0.005	<0.012	<b>0.082</b>	<b>0.044</b>	0.00	7.46	4325.03
	09/05/19	<b>0.0562</b>	<b>2.11</b>	<b>0.0746</b>	<b>0.00274</b>	<0.00100	<0.00500	<b>0.00673</b>	<b>0.0107</b>	0.00	10.57	4321.92
	01/08/20	<0.100	<b>0.193</b>	<b>0.0076</b>	<0.00100	<0.00100	<0.00500	<0.00100	<b>0.00110</b>	0.00	9.49	4323.00
	03/31/20	<0.100	<b>0.159</b>	<b>0.0036</b>	<0.00100	<0.00100	<0.00500	<0.00100	<b>0.00172</b>	0.00	9.23	4323.26
	7/19/2022	<1	<0.125	<0.005	<0.012	<0.005	<0.012	<0.012	<0.012	0.00	10.23	4322.26
	10/18/2022	<1	<0.125	<0.005	<0.012	<0.005	<0.012	<0.012	<0.012	0.00	10.59	4321.90
	1/28/2023	<1	<0.125	<0.005	<0.012	<0.005	<0.012	<0.012	<0.012	0.00	8.42	4324.07
<b>MW-13</b>	02/27/19	<b>4.4</b>	<b>19.0</b>	<b>4.980</b>	<b>1.06</b>	<0.200	<0.500	<b>4.57</b>	<b>8.38</b>	NM	NM	4324.82
<b>4332.82</b>	03/15/19	<b>2.1</b>	<b>10.7</b>	<b>2.29</b>	<b>0.464</b>	<0.005	<b>0.039</b>	<b>1.27</b>	<b>3.06</b>	0.00	8.00	4324.82
	03/20/18	<b>2.9</b>	<b>17.0</b>	<b>3.020</b>	<b>0.635</b>	<0.005	<b>0.045</b>	<b>1.97</b>	<b>4.42</b>	0.00	8.01	4324.81
	09/05/19	<b>2.5</b>	<b>57.3</b>	<b>2.530</b>	<b>1.53</b>	<0.00100	<b>0.171</b>	<b>1.47</b>	<b>11.50</b>	0.00	9.88	4322.94
	01/08/20	<b>0.655</b>	<b>4.09</b>	<b>0.225</b>	<b>0.133</b>	<0.100	<b>0.0298</b>	<b>0.0127</b>	<b>0.756</b>	0.00	10.02	4322.80
	03/31/20	<b>1.270</b>	<b>4.38</b>	<b>0.402</b>	<b>0.220</b>	<0.0100	<b>0.0383</b>	<b>0.0317</b>	<b>1.340</b>	0.00	9.78	4323.04
	10/29/20	<b>0.762</b>	<b>4.19</b>	<b>0.532</b>	<b>0.191</b>	<0.001	<b>0.0688</b>	<b>0.0573</b>	<b>0.876</b>	0.00	10.53	4322.29
	01/27/21	<b>0.146</b>	<0.500	<b>0.00343</b>	<b>0.00280</b>	<0.001	<b>0.00195</b>	<0.00100	<b>0.00209</b>	0.00	10.56	4322.26
	04/08/21	<b>0.267</b>	<b>0.272</b>	<b>0.00200</b>	<b>0.00305</b>	<0.00100	<0.00500	<0.00100	<b>0.000462</b>	0.00	10.12	4322.70
	07/13/21	<b>1.6</b>	<b>8.52</b>	<b>0.00349</b>	<b>0.524</b>	<0.00100	<b>0.0881</b>	<b>0.091</b>	<b>3.88</b>	0.00	10.39	4322.43
	10/08/2021	<b>3.35</b>	<b>9.96</b>	<b>0.0144</b>	<b>0.771</b>	<0.0500	<b>0.146</b>	<b>0.214</b>	<b>4.03</b>	0.00	10.81	4322.01
	1/12/2022	<b>0.153</b>	<b>0.739</b>	<b>0.000456</b>	<b>0.0297</b>	<0.001	<b>0.00251</b>	<0.00100	<b>0.0122</b>	0.00		
	7/19/2022	<1	<0.125	<0.005	<0.012	<0.005	<0.012	<0.012	<0.012	0.00	10.77	4322.05
	10/18/2022	<1	<b>0.224</b>	<0.005	<0.012	<0.005	<0.012	<0.012	<b>0.029</b>	0.00	10.93	4321.89
	1/28/2023	<1	<b>0.133</b>	<0.005	<0.012	<0.005	<0.012	<0.012	<0.012	0.00	8.92	4323.90

**Table 1  
Groundwater Analytical Results and Elevation Data  
Triple Stop Chevron  
1034 West Gentile Street, Layton, Utah  
Release NUB; Facility ID 3000500**

Sample ID/ TOC	DATE	TPH-DRO	TPH-GRO	BENZENE	ETHYL- BENZENE	MTBE	NAPH- THALENE	TOLUENE	XYLENES	FPT	DTW	Groundwater Elevation
	MM/DD/YY	(mg/L)	(mg/L)	(mg/L)	(mg/L)	(mg/L)	(mg/L)	(mg/L)	(mg/L)	(feet)	(feet)	(feet)
DERR ISL		<b>1</b>	<b>1</b>	<b>0.005</b>	<b>0.7</b>	<b>0.2</b>	<b>0.7</b>	<b>1</b>	<b>10</b>			
DERR Tier 1		<b>10</b>	<b>10</b>	<b>0.30</b>	<b>4</b>	<b>0.2</b>	<b>0.7</b>	<b>3</b>	<b>10</b>			
<b>MW-14</b>	02/27/19	<b>3.3</b>	<b>13.5</b>	<b>2.090</b>	<b>0.511</b>	<0.005	<b>0.046</b>	<b>0.804</b>	<b>3.44</b>	NM	NM	--
<b>4332.86</b>	03/15/19	<b>2.5</b>	<b>9.21</b>	<b>1.16</b>	<b>0.365</b>	<0.005	<b>0.039</b>	<b>0.765</b>	<b>2.56</b>	0.00	8.77	4324.09
	03/20/19	<b>2.1</b>	<b>11.0</b>	<b>2.380</b>	<b>0.341</b>	<0.005	<b>0.034</b>	<b>1.44</b>	<b>2.43</b>	0.00	8.77	4324.09
	09/05/19	<b>0.415</b>	<b>6.3</b>	<b>0.798</b>	<b>0.082</b>	<0.00100	<b>0.0204</b>	<b>0.485</b>	<b>0.428</b>	0.00	10.22	4322.64
	01/08/20	<0.100	<b>1.02</b>	<b>0.018</b>	<b>0.00143</b>	<0.00100	<0.00500	<b>0.000857</b>	<b>0.00136</b>	0.00	10.30	4322.56
	03/31/20	<0.100	<b>0.811</b>	<b>0.032</b>	<b>0.00282</b>	<0.00100	<0.00100	<b>0.00119</b>	<b>0.00383</b>	0.00	10.05	4322.81
	10/29/20	<0.247	<b>0.375</b>	<b>0.000960</b>	<b>0.00019</b>	<0.0001	<0.0050	<0.00100	<b>0.00048</b>	0.00	11.01	4321.85
	01/27/21	<0.100	<0.500	<b>0.000308</b>	<0.00100	<0.00100	<0.00500	<0.00100	<0.00300	0.00	11.25	4321.61
	04/08/21	<b>0.0247</b>	<b>0.292</b>	<0.00100	<0.00100	<0.00100	<0.00500	<0.00100	<0.00300	0.00	10.71	4322.15
	07/13/21	<b>0.0601</b>	<b>0.596</b>	<0.00100	<0.00100	<0.00100	<b>0.00242</b>	<0.00100	<0.00300	0.00	10.90	4321.96
	10/08/2021	<0.100	<0.500	<b>0.000383</b>	<0.00100	<0.00100	<b>0.013</b>	<0.00100	<0.00300	0.00	11.24	4321.62
	1/12/2022	<0.100	<0.500	<b>0.000169</b>	<0.00100	<0.00100	<0.00500	<0.00100	<0.00300	0.00		
	7/19/2022	<1	<0.125	<0.005	<0.012	<0.005	<0.012	<0.012	<0.012	0.00	11.16	4321.70
	10/18/2022	NS	NS	NS	NS	NS	NS	NS	NS		DRY	
	1/28/2023	<1	<0.125	<0.005	<0.012	<0.005	<0.012	<0.012	<0.012	0.00	9.69	4323.17
<b>MW-15</b>	02/27/19	<1.0	<b>3.28</b>	<b>0.3180</b>	<0.012	<0.005	<0.012	<0.012	<b>0.0130</b>	NM	NM	--
<b>4333.42</b>	03/15/19	<1.0	<b>0.334</b>	<b>0.038</b>	<0.012	<0.005	<0.012	<0.012	<0.012	0.00	9.43	4323.99
	09/05/19	<0.100	<b>0.217</b>	<b>0.0018</b>	<0.00100	<0.00100	<0.00500	<0.00100	<0.00300	0.00	10.56	4322.86
	01/08/20	<0.100	<0.500	<0.00100	<0.00100	<0.00100	<0.00500	<0.00100	<0.00300	0.00	10.60	4322.82
	03/31/20	<0.100	<0.500	<0.00100	<0.00100	<0.00100	<0.00500	<0.00100	<0.00300	0.00	10.37	4323.05
<b>MW-16</b>	03/15/19	<1.0	<0.125	<0.005	<0.012	<0.005	<0.012	<0.012	<0.012	0.00	10.10	4318.11
<b>4328.21</b>	09/04/19	<0.100	<b>0.323</b>	<0.00100	<0.00100	<0.00100	<0.00500	<0.00100	<0.00300	0.00	10.30	4317.91
	01/06/20	<0.100	<0.500	<0.00100	<0.00100	<0.00100	<0.00500	<0.00100	<0.00300	0.00	11.02	4317.19
	04/01/20	<0.100	<0.500	<0.00100	<0.00100	<0.00100	<0.00500	<0.00100	<0.00300	0.00	10.71	4317.50
	01/11/22	<0.100	<0.500	<0.00100	<0.00100	<0.00100	<0.00500	<0.00100	<0.00300	0.00	10.88	4317.33

**Table 1**  
**Groundwater Analytical Results and Elevation Data**  
**Triple Stop Chevron**  
**1034 West Gentile Street, Layton, Utah**  
**Release NUB; Facility ID 3000500**

Sample ID/ TOC	DATE	TPH-DRO	TPH-GRO	BENZENE	ETHYL- BENZENE	MTBE	NAPH- THALENE	TOLUENE	XYLENES	FPT	DTW	Groundwater Elevation
	MM/DD/YY	(mg/L)	(mg/L)	(mg/L)	(mg/L)	(mg/L)	(mg/L)	(mg/L)	(mg/L)	(feet)	(feet)	(feet)
<b>DERR ISL</b>		<b>1</b>	<b>1</b>	<b>0.005</b>	<b>0.7</b>	<b>0.2</b>	<b>0.7</b>	<b>1</b>	<b>10</b>			
<b>DERR Tier 1</b>		<b>10</b>	<b>10</b>	<b>0.30</b>	<b>4</b>	<b>0.2</b>	<b>0.7</b>	<b>3</b>	<b>10</b>			
<b>MW-17 4327.91</b>	03/15/19	<1.0	<0.125	<0.005	<0.012	<0.005	<0.012	<0.012	<0.012	0.00	9.62	4318.29
<b>MW-18 4327.74</b>	03/15/19	<1.0	<0.125	<0.005	<0.012	<0.005	<0.012	<0.012	<0.012	0.00	9.12	4318.62
	09/04/19	<0.100	<b>0.324</b>	<0.00100	<0.00100	<0.00100	<0.00500	<0.00100	<0.00300	0.00	9.45	4318.29
	01/06/20	<0.100	<0.500	<b>0.00159</b>	<0.00100	<0.00100	<0.00500	<0.00100	<0.00300	0.00	10.01	4317.73
	04/01/20	<0.100	<0.500	<0.00100	<0.00100	<0.00100	<0.00500	<0.00100	<0.00300	0.00	9.71	4318.03
	04/07/21	<b>0.0531</b>	<b>0.150</b>	<b>0.0181</b>	<0.00100	<b>0.000169</b>	<0.00100	<0.00100	<b>0.00117</b>	0.00	10.26	4317.48
	07/15/21	<0.100	<0.500	<b>0.00731</b>	<0.00100	<0.00100	<0.00500	<0.00100	<0.00300	0.00	10.26	4317.48
	10/06/2021	<0.100	<0.500	<0.00100	<0.00100	<0.00100	<0.00500	<0.00100	<0.00300	0.00	10.51	4317.23
	1/11/2022	<0.100	<0.500	<0.00100	<0.00100	<0.00100	<0.00500	<0.00100	<0.00300	0.00	10.00	4317.74

**Table 1**  
**Groundwater Analytical Results and Elevation Data**  
**Triple Stop Chevron**  
**1034 West Gentile Street, Layton, Utah**  
**Release NUB; Facility ID 3000500**

Sample ID/ TOC	DATE	TPH-DRO	TPH-GRO	BENZENE	ETHYL- BENZENE	MTBE	NAPH- THALENE	TOLUENE	XYLENES	FPT	DTW	Groundwater Elevation
	MM/DD/YY	(mg/L)	(mg/L)	(mg/L)	(mg/L)	(mg/L)	(mg/L)	(mg/L)	(mg/L)	(feet)	(feet)	(feet)
DERR ISL		1	1	0.005	0.7	0.2	0.7	1	10			
DERR Tier 1		10	10	0.30	4	0.2	0.7	3	10			
MW-19	03/15/19	<1.0	6.29	4.23	0.423	<0.005	0.040	0.085	0.333	0.00	8.05	4319.07
4327.12	09/04/19	1.47	10.30	8.130	0.81	<0.00100	0.0548	0.0589	0.0589	0.00	8.46	4318.66
	09/27/19	1.68	12.50	9.700	0.746	<0.0400	0.0862	0.0464	1.51	0.00	8.61	4318.51
	01/07/20	0.198	4.56	2.140	0.0558	<0.00100	0.00401	0.00165	<0.00300	0.00	8.83	4318.29
	04/01/20	0.559	14.20	4.580	0.3720	<0.00500	<0.250	<0.0500	0.0569	0.00	8.59	4318.53
	10/29/20	0.371	5.59	1.190	0.2240	<0.005	<0.05	0.08530	0.517	0.00	9.23	4317.89
	01/27/21	0.313	1.47	0.340	0.156	<0.0100	<0.0500	0.00886	0.00742	0.00	9.66	4317.46
	04/07/21	2.04	36.4	3.98	0.998	<0.00500	0.0521	4.06	4.22	0.00	9.10	4318.02
	07/14/21	1.09	48.3	5.31	0.938	<0.0500	0.0731	0.526	3.18	0.00	9.24	4317.88
	10/06/2021	0.861	11.6	3.04	0.593	<0.0100	0.0762	0.319	1.5	0.00	9.48	4317.64
	1/12/2022	1.06	22.2	3.92	0.791	<0.025	0.0851	0.511	3.85	0.00		
	4/27/2022	1.7	8.3	1.84	0.541	<0.005	0.063	0.243	2.61	0.00	9.00	4318.12
	5/12/2022	<1.0	<0.125	<0.005	<0.012	<0.005	<0.012	<0.012	<0.012	0.00	NM	
	7/19/2022	1.7	0.67	0.097	0.03	<0.005	0.02	<0.012	0.162	0.00	9.22	4317.90
	10/19/2022	<1.0	0.568	0.106	0.06	<0.005	<0.012	<0.012	0.200	0.00	9.60	4317.52
	1/30/2023	<1.0	<0.125	0.02	<0.012	<0.005	<0.012	<0.012	<0.012	0.00	8.25	4318.87
	4/21/2023	<1.0	0.42	<0.005	<0.012	<0.005	<0.012	<0.012	0.151	0.00	7.03	4320.09
MW-20	03/15/19	<1.0	<0.125	<0.005	<0.012	<0.005	<0.012	<0.012	<0.012	0.00	8.75	4318.61
4327.36	04/07/21	0.0686	3.36	1.43	0.0210	<0.0100	0.00222	0.0127	0.0169	0.00	9.72	4317.64
	07/14/21	0.268	15.9	1.82	0.161	<0.0200	0.0359	0.136	0.0888	0.00	9.76	4317.60
	10/06/2021	0.117	0.598	0.132	0.0868	<0.00100	0.00653	0.00223	0.00159	0.00	10.02	4317.34
	1/11/2022	<0.100	0.136	0.00188	0.000185	<0.00100	<0.005	<0.001	<0.003	0.00	9.49	4317.87
	4/27/2022	<1	<0.125	<0.005	<0.012	<0.005	<0.012	<0.012	<0.012	0.00	9.56	4317.80
	7/18/2022	<1	<0.125	<0.005	<0.012	<0.005	<0.012	<0.012	<0.012	0.00	9.75	4317.61
	10/19/2022	<1	<0.125	<0.005	<0.012	<0.005	<0.012	<0.012	<0.012	0.00	10.10	4317.26
	1/30/2023	<1	<0.125	<0.005	<0.012	<0.005	<0.012	<0.012	<0.012	0.00	8.89	4318.47

**Table 1  
Groundwater Analytical Results and Elevation Data  
Triple Stop Chevron  
1034 West Gentile Street, Layton, Utah  
Release NUB; Facility ID 3000500**

Sample ID/ TOC	DATE	TPH-DRO	TPH-GRO	BENZENE	ETHYL- BENZENE	MTBE	NAPH- THALENE	TOLUENE	XYLENES	FPT	DTW	Groundwater Elevation
	MM/DD/YY	(mg/L)	(mg/L)	(mg/L)	(mg/L)	(mg/L)	(mg/L)	(mg/L)	(mg/L)	(feet)	(feet)	(feet)
<b>DERR ISL</b>		<b>1</b>	<b>1</b>	<b>0.005</b>	<b>0.7</b>	<b>0.2</b>	<b>0.7</b>	<b>1</b>	<b>10</b>			
<b>DERR Tier 1</b>		<b>10</b>	<b>10</b>	<b>0.30</b>	<b>4</b>	<b>0.2</b>	<b>0.7</b>	<b>3</b>	<b>10</b>			
<b>MW-21</b>	03/15/19	<1.0	<0.125	<0.005	<0.012	<0.005	<0.012	<0.012	<0.012	0.00	9.55	4318.77
<b>4328.32</b>	09/04/19	<0.100	<b>0.361</b>	<0.00100	<0.00100	<0.00100	<0.00500	<0.00100	<0.00300	0.00	9.73	4318.59
	01/06/20	<b>0.19</b>	<0.500	<b>0.00065</b>	<0.00100	<0.00100	<0.00500	<0.00100	<0.00300	0.00	10.35	4317.97
	04/01/20	<0.100	<0.500	<b>0.00756</b>	<0.00100	<0.00100	<0.00500	<0.00100	<0.00300	0.00	10.09	4318.23
	7/18/2022	<1	<0.125	<0.005	<0.012	<0.005	<0.012	<0.012	<0.012	0.00	10.49	4317.83
	10/19/2022	<1	<0.125	<0.005	<0.012	<0.005	<0.012	<0.012	<0.012	0.00	10.47	4317.85
	1/30/2023	<1	<0.125	<b>0.007</b>	<0.012	<0.005	<0.012	<0.012	<0.012	0.00	9.67	4318.65
	4/21/2023	<1	<0.125	<0.005	<0.012	<0.005	<0.012	<0.012	<0.012	0.00	8.45	4319.87
<b>MW-22</b>	02/27/19	<b>6.7</b>	<b>41.4</b>	<b>6.32</b>	<b>2.12</b>	<0.200	<0.500	<b>10.4</b>	<b>16.9</b>	NM	NM	--
<b>4333.90</b>	03/20/19	<b>1.1</b>	<b>2.35</b>	<b>0.42</b>	<b>0.116</b>	<0.005	<b>0.016</b>	<b>0.182</b>	<b>0.665</b>	0.00	11.60	4322.30
	09/04/19	<b>1.08</b>	<b>7.40</b>	<b>0.25</b>	<b>0.180</b>	<0.00100	<b>0.0286</b>	<b>0.462</b>	<b>1.280</b>	0.00	12.70	4321.20
	01/07/20	<b>1.85</b>	<b>29.50</b>	<b>6.81</b>	<b>1.11</b>	<0.00100	<b>0.144</b>	<b>1.06</b>	<b>2.06</b>	0.00	12.83	4321.07
	03/31/20	<b>1.45</b>	<b>15.90</b>	<b>3.62</b>	<b>0.495</b>	<0.100	<0.500	<b>1.58</b>	<b>2.08</b>	0.00	12.59	4321.31
	10/29/20	<b>0.394</b>	<b>3.09</b>	<b>0.12</b>	<b>0.136</b>	<0.0001	<b>0.02</b>	<b>0.0212</b>	<b>0.366</b>	0.00	13.29	4320.61
	04/08/21	<b>0.664</b>	<b>0.997</b>	<b>0.00627</b>	<b>0.0408</b>	<0.00100	<b>0.00714</b>	<b>0.0212</b>	<b>0.134</b>	0.00	13.08	4320.82
	07/16/21	<b>0.207</b>	<b>1.46</b>	<b>0.00458</b>	<b>0.0328</b>	<0.00100	<b>0.00335</b>	<b>0.00405</b>	<b>0.0429</b>	0.00	13.35	4320.55
	10/07/2021	<b>0.0847</b>	<b>0.342</b>	<b>0.00327</b>	<b>0.00528</b>	<0.00100	<b>0.00205</b>	<b>0.00103</b>	<b>0.00749</b>	0.00	13.58	4320.32
	1/13/2022	<0.1	<0.500	<b>0.00138</b>	<b>0.00225</b>	<0.00100	<0.500	<b>0.000729</b>	<b>0.0064</b>	0.00		4333.90
	4/27/2022	<1	0.52	<0.005	<0.012	<0.005	<0.012	<0.012	<b>0.032</b>	0.00	13.00	4320.90
	7/19/2022	<1	<b>0.826</b>	<0.005	<b>0.044</b>	<0.005	<0.012	<0.012	<b>0.208</b>	0.00	13.36	4320.54
	10/18/2022	<1	<0.125	<0.005	<0.012	<0.005	<0.012	<0.012	<0.012	0.00	13.74	4320.16
	1/28/2023	<1	<0.125	<0.005	<0.012	<0.005	<0.012	<0.012	<0.012	0.00	12.22	4321.68



**Table 1**  
**Groundwater Analytical Results and Elevation Data**  
**Triple Stop Chevron**  
**1034 West Gentile Street, Layton, Utah**  
**Release NUB; Facility ID 3000500**

Sample ID/ TOC	DATE	TPH-DRO	TPH-GRO	BENZENE	ETHYL- BENZENE	MTBE	NAPH- THALENE	TOLUENE	XYLENES	FPT	DTW	Groundwater Elevation
	MM/DD/YY	(mg/L)	(mg/L)	(mg/L)	(mg/L)	(mg/L)	(mg/L)	(mg/L)	(mg/L)	(feet)	(feet)	(feet)
DERR ISL		1	1	0.005	0.7	0.2	0.7	1	10			
DERR Tier 1		10	10	0.30	4	0.2	0.7	3	10			
MW-23	02/27/19	5.2	21.5	5.850	1.09	<0.005	<0.012	5.96	8.56	NM	NM	--
4333.67	03/20/19	<1.0	1.02	0.184	0.048	<0.005	<0.012	0.231	0.270	0.00	11.90	4321.77
	09/26/19	0.917	1.96	0.728	0.143	<0.00200	0.0668	0.417	0.382	0.00	11.92	4321.75
	01/08/20	0.311	6.26	1.180	0.188	<0.00100	<0.00100	0.0602	0.412	0.00	13.02	4320.65
	03/31/20	0.363	8.90	2.24	0.177	<0.0250	<0.125	0.971	0.538	0.00	12.75	4320.92
	10/29/20	<0.100	0.404	0.0151	0.0232	<0.0001	0.00374	0.00058	0.00752	0.00	13.36	4320.31
	01/28/21	<0.100	<0.500	0.000372	0.0014	<0.00100	<0.00500	<0.00100	0.000610	0.00	13.72	4319.95
	04/08/21	0.260	0.437	0.00889	0.0266	<0.00100	0.00190	0.000575	0.0450	0.00	13.23	4320.44
	07/16/21	0.453	15.7	0.0359	0.224	<0.0250	<0.125	<0.0250	0.565	0.00	13.45	4320.22
	10/07/2021	0.0533	0.116	0.00368	0.0272	<0.00100	0.00168	<0.00100	0.00234	0.00	13.69	4319.98
	1/13/2022	<0.100	0.282	0.000248	0.00302	<0.00100	<0.00500	<0.00100	0.00227	0.00		
MW-24	03/20/19	4.9	18.6	5.420	0.942	FALSE	0.132	0.233	7.11	0.00	9.98	4323.34
4333.32	09/04/19	0.0394	0.390	0.005	<0.00100	<0.00100	<0.00500	<0.00100	<0.00300	0.00	11.61	4321.71
	01/07/20	1.35	20.3	7.860	1.27	<0.00100	0.0705	0.0304	1.18	0.00	11.66	4321.66
	03/31/20	1.10	<12.5	0.853	0.258	<0.0250	0.0309	0.0161	0.754	0.00	11.42	4321.90
	10/29/20	2.6	36.6	4.320	0.506	<0.002	0.0942	0.32	5.660	0.00	12.22	4321.10
	02/04/21	4.2	19.6	2.940	0.717	<0.0250	0.120	0.241	4.28	0.00	12.35	4320.97
	04/08/21	5.96	7.15	0.374	0.0891	<0.0250	0.0379	0.0152	0.445	0.00	11.98	4321.34
	07/13/21	1.07	16.8	0.569	0.206	<0.0250	0.028	0.0533	0.708	0.00	12.22	4321.10
	10/7/2021	–	3.69	0.0438	0.548	<0.0250	0.0649	0.0212	1.70	0.00	12.51	4320.81
	1/13/2022	1.00	<12.5	0.0119	0.00654	<0.0250	<0.125	<0.0250	0.0696	0.00	12.51	4320.81
	7/19/2022	<1	0.162	<0.005	<0.012	<0.005	<0.012	<0.012	<0.012	0.00	12.28	4321.04
	10/18/2022	2.3	<0.125	<0.005	<0.012	<0.005	<0.012	<0.012	<0.012	0.00	12.72	4320.60
	1/28/2023	<1	<0.125	0.007	<0.012	<0.005	<0.012	<0.012	<0.012	0.00	11.00	4322.32
	4/21/2023	<1	<0.125	<0.005	<0.012	<0.005	<0.012	<0.012	<0.012	0.00	9.45	4323.87

**Table 1**  
**Groundwater Analytical Results and Elevation Data**  
**Triple Stop Chevron**  
**1034 West Gentile Street, Layton, Utah**  
**Release NUB; Facility ID 3000500**

Sample ID/ TOC	DATE	TPH-DRO	TPH-GRO	BENZENE	ETHYL- BENZENE	MTBE	NAPH- THALENE	TOLUENE	XYLENES	FPT	DTW	Groundwater Elevation
	MM/DD/YY	(mg/L)	(mg/L)	(mg/L)	(mg/L)	(mg/L)	(mg/L)	(mg/L)	(mg/L)	(feet)	(feet)	(feet)
DERR ISL		<b>1</b>	<b>1</b>	<b>0.005</b>	<b>0.7</b>	<b>0.2</b>	<b>0.7</b>	<b>1</b>	<b>10</b>			
DERR Tier 1		<b>10</b>	<b>10</b>	<b>0.30</b>	<b>4</b>	<b>0.2</b>	<b>0.7</b>	<b>3</b>	<b>10</b>			
<b>MW-25</b>	03/20/19	<b>1.5</b>	<b>5.53</b>	<b>1.25</b>	<b>0.298</b>	<0.005	<b>0.028</b>	<b>0.243</b>	<b>2.06</b>	0.00	9.01	4323.90
<b>4332.91</b>	09/04/19	<0.100	<b>0.351</b>	<b>0.000668</b>	<0.00100	<0.00100	<0.00500	<0.00100	<0.00300	0.00	10.88	4322.03
	01/07/20	<0.100	<0.500	<b>0.00182</b>	<0.00100	<0.00100	<0.00500	<0.00100	<0.00300	0.00	10.94	4321.97
	03/31/20	<0.100	<0.500	<b>0.00136</b>	<0.00100	<0.00100	<0.00500	<0.00100	<0.00300	0.00	10.68	4322.23
	04/08/21	<b>0.0501</b>	<0.500	<b>0.000130</b>	<b>0.00348</b>	<0.00100	<0.00500	<b>0.000415</b>	<b>0.00809</b>	0.00	11.21	4321.70
	7/19/2022	<1	<0.125	<0.005	<0.012	<0.005	<0.012	<0.012	<0.012	0.00	11.49	4321.42
	10/18/2022	<1	<0.125	<0.005	<0.012	<0.005	<0.012	<0.012	<0.012	0.00	12.04	4320.87
	1/28/2023	<1	<0.125	<0.005	<0.012	<0.005	<0.012	<0.012	<0.012	0.00	10.16	4322.75
<b>MW-26</b>	03/19/19	<1.0	<b>0.991</b>	<b>0.127</b>	<0.012	<0.005	<0.012	<b>0.012</b>	<b>0.033</b>	0.00	8.31	4324.36
<b>4332.67</b>	7/19/2022	<1	<0.125	<0.005	<0.012	<0.005	<0.012	<0.012	<0.012	0.00	11.02	4321.65
	10/18/2022	<1	<0.125	<0.005	<0.012	<0.005	<0.012	<0.012	<0.012	0.00	11.47	4321.20
	1/28/2023	<1	<0.125	<0.005	<0.012	<0.005	<0.012	<0.012	<0.012	0.00	9.33	4323.34
<b>MW-27</b>	03/20/19	<1.0	<b>1.44</b>	<b>0.2810</b>	<b>0.056</b>	<0.005	<0.012	<b>0.618</b>	<b>0.334</b>	0.00	13.37	4319.95
<b>4333.32</b>	7/19/2022	<b>1.3</b>	<b>4.72</b>	<b>0.2030</b>	<b>0.259</b>	<0.005	<b>0.029</b>	<b>1.010</b>	<b>2.050</b>	0.00	14.25	4319.07
	10/18/2022	<1.0	<b>0.55</b>	<0.005	<b>0.017</b>	<0.005	<0.012	<0.012	<b>0.288</b>	0.00	14.58	4318.74
	1/28/2023	<1.0	<b>0.46</b>	<b>0.012</b>	<b>0.060</b>	<0.005	<0.012	<b>0.058</b>	<b>0.184</b>	0.00	13.67	4319.65
	4/21/2023	<1.0	<b>1.58</b>	<b>0.029</b>	<0.012	<0.005	<0.012	<b>0.104</b>	<b>1.120</b>	0.00	12.63	4320.69
<b>MW-28</b>	03/20/19	<1.0	<0.125	<0.005	<0.012	<0.005	<0.012	<0.012	<0.012	NM	NM	--
<b>MW-29</b>	03/20/19	<1.0	<0.125	<b>0.1200</b>	<0.012	<0.005	<0.012	<0.012	<0.012	NM	NM	--
<b>4326.35</b>	4/27/2022	<1	<0.125	<b>0.014</b>	<0.012	<0.005	<0.012	<0.012	<0.012	NM	9.68	4316.67
	7/18/2022	<1	<0.125	<0.005	<0.012	<0.005	<0.012	<0.012	<0.012	NM	9.76	4316.59
	10/19/2022	<1	<0.125	<0.005	<0.012	<0.005	<0.012	<0.012	<0.012	NM	10.16	4316.19
	1/30/2023	<1	<0.125	<0.005	<0.012	<0.005	<0.012	<0.012	<0.012	0.00	8.77	4317.58

**Table 1  
Groundwater Analytical Results and Elevation Data  
Triple Stop Chevron  
1034 West Gentile Street, Layton, Utah  
Release NUB; Facility ID 3000500**

Sample ID/ TOC	DATE	TPH-DRO	TPH-GRO	BENZENE	ETHYL- BENZENE	MTBE	NAPH- THALENE	TOLUENE	XYLENES	FPT	DTW	Groundwater Elevation
	MM/DD/YY	(mg/L)	(mg/L)	(mg/L)	(mg/L)	(mg/L)	(mg/L)	(mg/L)	(mg/L)	(feet)	(feet)	(feet)
DERR ISL		<b>1</b>	<b>1</b>	<b>0.005</b>	<b>0.7</b>	<b>0.2</b>	<b>0.7</b>	<b>1</b>	<b>10</b>			
DERR Tier 1		<b>10</b>	<b>10</b>	<b>0.30</b>	<b>4</b>	<b>0.2</b>	<b>0.7</b>	<b>3</b>	<b>10</b>			
<b>MW-30</b>	03/20/19	<1.0	<b>0.978</b>	<b>0.8200</b>	<b>0.076</b>	<0.005	<0.012	<b>0.014</b>	<b>0.068</b>	NM		--
<b>4326.86</b>	09/04/19	<b>0.0784</b>	<b>0.516</b>	<b>0.1390</b>	<b>0.0584</b>	<0.00100	<0.0050	<0.00100	<0.00100	0.00	8.88	4317.98
	01/07/20	<0.100	<0.500	<b>0.0098</b>	<0.00100	<0.00100	<0.0050	<0.00100	<0.00300	0.00	9.28	4317.58
	04/01/20	<0.100	<0.500	<b>0.00348</b>	<0.00100	<0.00100	<0.0050	<0.00100	<0.00300	0.00	9.03	4317.83
	10/29/20	<0.0247	<b>0.0932</b>	<b>0.02040</b>	<0.00100	<0.0001	<0.0050	<0.00100	<0.00300	0.00	9.68	4317.18
	01/27/21	<0.100	<0.500	<b>0.000131</b>	<0.00100	<0.00100	<0.00500	<0.00100	<b>0.003000</b>	0.00	10.15	4316.71
	04/07/21	<0.100	<0.500	<0.00100	<0.00100	<0.00100	<0.00500	<0.00100	<b>0.003000</b>	0.00	9.62	4317.24
	07/15/21	<b>0.0295</b>	<0.500	<0.00100	<0.00100	<0.00100	<0.00500	<0.00100	<0.00300	0.00	9.71	4317.15
	10/06/2021	<0.100	<0.500	<b>0.0253</b>	<0.00100	<0.00100	<0.00500	<0.00100	<0.00300	0.00	9.93	4316.93
	1/12/2022	<b>0.0406</b>	<b>2.74</b>	<b>0.938</b>	<b>0.0022</b>	<0.00100	<0.00500	<b>0.00249</b>	<b>0.0205</b>	0.00		
	4/27/2022	<1	0.292	<b>0.162</b>	<0.012	<0.005	<0.012	<0.012	<0.012	0.00	9.51	4317.35
	5/12/2022	<1.0	<0.125	<0.005	<0.012	<0.005	<0.012	<0.012	<0.012	0.00	NM	
	7/18/2022	<1.0	<0.125	<0.005	<0.012	<0.005	<0.012	<0.012	<0.012	0.00	9.67	4317.19
	10/19/2022	<1.0	<0.125	<b>0.063</b>	<0.012	<0.005	<0.012	<0.012	<0.012	0.00	10.07	4316.79
	1/30/2023	<1	<0.125	<0.005	<0.012	<0.005	<0.012	<0.012	<0.012	0.00	8.63	4318.23
	4/21/2023	<1	<0.125	<0.005	<0.012	<0.005	<0.012	<0.012	<0.012	0.00	7.36	4319.50

**Table 1  
Groundwater Analytical Results and Elevation Data  
Triple Stop Chevron  
1034 West Gentile Street, Layton, Utah  
Release NUB; Facility ID 3000500**

Sample ID/ TOC	DATE	TPH-DRO	TPH-GRO	BENZENE	ETHYL- BENZENE	MTBE	NAPH- THALENE	TOLUENE	XYLENES	FPT	DTW	Groundwater Elevation
	MM/DD/YY	(mg/L)	(mg/L)	(mg/L)	(mg/L)	(mg/L)	(mg/L)	(mg/L)	(mg/L)	(feet)	(feet)	(feet)
<b>DERR ISL</b>		<b>1</b>	<b>1</b>	<b>0.005</b>	<b>0.7</b>	<b>0.2</b>	<b>0.7</b>	<b>1</b>	<b>10</b>			
<b>DERR Tier 1</b>		<b>10</b>	<b>10</b>	<b>0.30</b>	<b>4</b>	<b>0.2</b>	<b>0.7</b>	<b>3</b>	<b>10</b>			
<b>MW-31</b>	03/27/19	<1.0	<0.125	<0.005	<0.012	<0.005	<0.012	<0.012	<0.012	0.00	8.36	4317.50
<b>4325.86</b>	09/04/19	<0.100	<b>0.34</b>	<0.00100	<0.00100	<0.00100	<0.00100	<0.00100	<0.00100	0.00	8.85	4317.01
	01/06/20	<0.100	<0.500	<0.00100	<0.00100	<0.00100	<0.00100	<0.00100	<0.00100	0.00	9.42	4316.44
	04/01/20	<0.100	<b>0.134</b>	<b>0.0342</b>	<0.00100	<0.00100	<0.00100	<0.00100	<0.00100	0.00	9.13	4316.73
	10/29/20	<0.02	<b>0.385</b>	<b>0.3850</b>	<0.00100	<0.0001	<0.00100	<0.00100	<0.00100	0.00	9.70	4316.16
	01/27/21	<0.100	<b>0.836</b>	<b>0.2480</b>	<b>0.00355</b>	<0.00100	<0.00500	<0.00100	<b>0.000244</b>	0.00	10.23	4315.63
	04/07/21	<b>0.0609</b>	<b>1.030</b>	<b>0.3540</b>	<b>0.000428</b>	<b>0.000123</b>	<0.00500	<0.00100	<b>0.000794</b>	0.00	9.74	4316.12
	07/14/21	<b>0.0297</b>	<b>0.709</b>	<b>0.0260</b>	<b>0.00074</b>	<b>0.000248</b>	<0.00500	<0.00100	<b>0.00146</b>	0.00	9.66	4316.20
	10/04/2021	<0.100	<0.500	<b>0.00126</b>	<b>0.00148</b>	<b>0.000205</b>	<b>0.00195</b>	<0.00100	<b>0.000354</b>	0.00	9.87	4315.99
	1/11/2022	<0.100	<b>0.757</b>	<b>0.432</b>	<0.00100	<0.00100	<0.00500	<0.00100	<b>0.000605</b>	0.00	9.38	4316.48
	4/27/2022	<1	<b>3.68</b>	<b>2.77</b>	<b>0.234</b>	<0.005	<0.012	<b>0.036</b>	<b>0.000605</b>	0.00	9.63	4316.23
	5/12/2022	<1.0	<0.125	<0.005	<0.012	<0.005	<0.012	<0.012	<0.012	0.00	NM	
	7/19/2022	<1.0	<b>0.33</b>	<0.005	<0.012	<0.005	<0.012	<0.012	<0.012	0.00	9.55	4316.31
	10/19/2022	<1.0	<0.125	<0.005	<0.012	<0.005	<0.012	<0.012	<0.012	0.00	9.98	4315.88
	1/28/2023	<1	<0.125	<0.005	<0.012	<0.005	<0.012	<0.012	<0.012	0.00	8.64	4317.22
<b>MW-32</b>	03/27/19	<1.0	<0.125	<0.005	<0.012	<0.005	<0.012	<0.012	<0.012	0.00	8.74	4317.15
<b>4325.89</b>	01/27/21	<0.100	<0.500	<0.00100	<0.00100	<0.00100	<0.00500	<0.00100	<0.00300	0.00	10.61	4315.28
	04/07/21	<b>0.0383</b>	<0.500	<b>0.00011</b>	<0.00100	<0.00100	<0.00500	<0.00100	<0.00300	0.00	10.15	4315.74
	07/14/21	<0.100	<0.500	<0.00100	<0.00100	<b>0.000175</b>	<0.00500	<0.00100	<b>0.00037</b>	0.00	10.04	4315.85
	10/04/2021	<0.100	<0.500	<0.00100	<0.00100	<b>0.000194</b>	<0.00500	<0.00100	<0.00300	0.00	10.23	4315.66
	1/11/2022	<0.100	<0.500	<0.00100	<0.00100	<0.00100	<0.00500	<0.00100	<0.00300	0.00	9.79	4316.10
	4/27/2022	<1	<0.125	<b>0.007</b>	<0.012	<0.005	<0.012	<0.012	<0.012	0.00	10.01	4315.88
	7/18/2022	<1	<0.125	<b>0.075</b>	<0.012	<0.005	<0.012	<0.012	<0.012	0.00	9.93	4315.96
	10/18/2022	<1	<0.125	<b>0.038</b>	<0.012	<0.005	<0.012	<0.012	<0.012	0.00	10.35	4315.54
	1/30/2023	<1	<0.125	<0.005	<0.012	<0.005	<0.012	<0.012	<0.012	0.00	8.99	4316.90
	4/21/2023	<1	<0.125	<0.005	<0.012	<0.005	<0.012	<0.012	<0.012	0.00	7.73	4318.16

**Table 1**  
**Groundwater Analytical Results and Elevation Data**  
**Triple Stop Chevron**  
**1034 West Gentile Street, Layton, Utah**  
**Release NUB; Facility ID 3000500**

Sample ID/ TOC	DATE	TPH-DRO	TPH-GRO	BENZENE	ETHYL- BENZENE	MTBE	NAPH- THALENE	TOLUENE	XYLENES	FPT	DTW	Groundwater Elevation
	MM/DD/YY	(mg/L)	(mg/L)	(mg/L)	(mg/L)	(mg/L)	(mg/L)	(mg/L)	(mg/L)	(feet)	(feet)	(feet)
DERR ISL		<b>1</b>	<b>1</b>	<b>0.005</b>	<b>0.7</b>	<b>0.2</b>	<b>0.7</b>	<b>1</b>	<b>10</b>			
DERR Tier 1		<b>10</b>	<b>10</b>	<b>0.30</b>	<b>4</b>	<b>0.2</b>	<b>0.7</b>	<b>3</b>	<b>10</b>			
<b>MW-33</b> <b>4332.19</b>	03/27/19	<1.0	<0.125	<0.005	<0.012	<0.005	<0.012	<0.012	<0.012	0.00	8.06	4324.93
<b>MW-34</b>	03/27/19	<1.0	<0.125	<0.005	<0.012	<0.005	<0.012	<0.012	<0.012	NM	NM	-
<b>4331.78</b>	09/04/19	<0.100	<b>0.336</b>	<b>0.00253</b>	<0.00100	<0.00100	<0.00500	<0.00100	<0.00300	0.00	10.48	4321.30
	01/07/20	<0.100	<0.500	<0.00100	<0.00100	<0.00100	<0.00500	<0.00100	<0.00300	0.00	10.45	4321.33
	03/31/20	<0.100	<0.500	<0.00100	<0.00100	<0.00100	<0.00500	<0.00100	<0.00300	0.00	10.19	4321.59
	01/13/22	<0.100	<0.500	<0.00100	<0.00100	<0.00100	<0.00500	<b>0.000353</b>	<b>0.000458</b>	0.00		4331.78
<b>MW-35</b>	04/02/19	<1.0	<b>1.84</b>	<b>0.9270</b>	<0.012	<0.005	<b>0.017</b>	<b>0.078</b>	<b>0.258</b>	NM	NM	--
<b>4332.19</b>	09/04/19	<b>0.262</b>	<b>5.81</b>	<b>1.5200</b>	<b>0.0931</b>	<0.00100	<b>0.0121</b>	<b>0.140</b>	<b>0.558</b>	0.00	13.37	4318.82
	01/08/20	<b>0.161</b>	<b>4.70</b>	<b>1.0600</b>	<b>0.0735</b>	<0.00100	<b>0.0255</b>	<b>0.199</b>	<b>0.203</b>	0.00	13.72	4318.47
	03/31/20	<b>0.0710</b>	<b>0.62</b>	<b>0.0789</b>	<b>0.0292</b>	<0.00100	<b>0.0125</b>	<b>0.00267</b>	<b>0.0673</b>	0.00	13.44	4318.75
	07/16/21	<0.100	<0.500	<b>0.0000966</b>	<0.00100	<0.00100	<0.00500	<0.00100	<0.00300	0.00		4332.19
	10/07/2021	<0.100	<0.500	<b>0.000434</b>	<b>0.00117</b>	<0.00100	<b>0.00385</b>	<0.00100	<b>0.000651</b>	0.00	14.00	4318.19
	1/13/2022	<0.100	<b>0.21</b>	<b>0.00215</b>	<b>0.0115</b>	<0.00100	<b>0.00713</b>	<b>0.000904</b>	<b>0.0815</b>	0.00		4332.19
<b>MW-36</b>	04/02/19	<1.0	<0.125	<b>0.026</b>	<0.012	<0.005	<0.012	<0.012	<0.012	NM	NM	-
<b>4333.26</b>	09/04/19	<0.100	<b>1.31</b>	<b>0.193</b>	<0.00100	<0.00100	<0.00500	<0.00100	<b>0.00352</b>	0.00	11.60	4321.66
	01/07/20	<0.100	<0.500	<0.00100	<0.00100	<0.00100	<0.00500	<0.00100	<0.00300	0.00	11.74	4321.52
	03/31/20	<0.100	<0.500	<0.00100	<0.00100	<0.00100	<0.00500	<0.00100	<0.00300	0.00	11.50	4321.76

**Table 1  
Groundwater Analytical Results and Elevation Data  
Triple Stop Chevron  
1034 West Gentile Street, Layton, Utah  
Release NUB; Facility ID 3000500**

Sample ID/ TOC	DATE	TPH-DRO	TPH-GRO	BENZENE	ETHYL- BENZENE	MTBE	NAPH- THALENE	TOLUENE	XYLENES	FPT	DTW	Groundwater Elevation
	MM/DD/YY	(mg/L)	(mg/L)	(mg/L)	(mg/L)	(mg/L)	(mg/L)	(mg/L)	(mg/L)	(feet)	(feet)	(feet)
<b>DERR ISL</b>		<b>1</b>	<b>1</b>	<b>0.005</b>	<b>0.7</b>	<b>0.2</b>	<b>0.7</b>	<b>1</b>	<b>10</b>			
<b>DERR Tier 1</b>		<b>10</b>	<b>10</b>	<b>0.30</b>	<b>4</b>	<b>0.2</b>	<b>0.7</b>	<b>3</b>	<b>10</b>			
<b>MW-37</b>	04/02/19	<1.0	<0.125	<b>0.0860</b>	<0.012	<0.005	<0.012	<0.012	<0.012	NM	NM	-
<b>4326.48</b>	09/04/19	<0.105	<b>0.334</b>	<0.00100	<0.00100	<0.00100	<0.00100	<0.00100	<0.00100	0.00	9.58	4316.90
	01/06/20	<0.100	<0.500	<0.00100	<0.00100	<0.00100	<0.00100	<0.00100	<0.00100	0.00	10.10	4316.38
	04/01/20	<0.100	<0.500	<0.00100	<0.00100	<0.00100	<0.00100	<0.00100	<0.00100	0.00	9.84	4316.64
	10/29/20	<0.0329	<0.100	<0.00100	<0.00100	<0.00100	<0.00100	<0.00100	<0.00100	0.00	10.36	4316.12
	01/27/21	<0.100	<0.500	<0.00100	<0.00100	<0.00100	<0.00500	<0.00100	<0.00300	0.00	10.79	4315.69
	04/07/21	<0.100	<0.500	<0.00100	<0.00100	<0.00100	<0.00500	<0.00100	<0.00300	0.00	10.40	4316.08
	07/14/21	<0.100	<0.500	<0.00100	<0.00100	<0.00100	<0.00500	<0.00100	<0.00300	0.00	10.37	4316.11
	10/04/2021	<0.100	<0.500	<0.00100	<0.00100	<0.00100	<0.00500	<0.00100	<0.00300	0.00	10.53	4315.95
	1/11/2022	<0.100	<0.500	<0.00100	<0.00100	<0.00100	<0.00500	<0.00100	<0.00300	0.00	10.11	4316.37
	7/18/2022	<1	<0.125	<0.005	<0.012	<0.005	<0.012	<0.012	<0.012	0.00	10.31	4316.17
	10/18/2022	<1	<0.125	<0.005	<0.012	<0.005	<0.012	<0.012	<0.012	0.00	10.65	4315.83
	1/28/2023	<1	<0.125	<0.005	<0.012	<0.005	<0.012	<0.012	<0.012	0.00	9.33	4317.15
<b>MW-38</b>	07/15/21	<0.100	<0.500	<b>0.000262</b>	<0.00100	<b>0.000402</b>	<0.00500	<0.00100	<b>0.000332</b>	0.00	10.32	4315.53
<b>4325.85</b>	10/04/2021	<0.100	<0.500	<0.00100	<0.00100	<b>0.000765</b>	<0.00500	<0.00100	<b>0.000397</b>	0.00	10.55	4315.30
	1/11/2022	<0.100	<0.500	<0.00100	<0.00100	<b>0.000217</b>	<0.00500	<0.00100	<b>0.000222</b>	0.00	10.04	4315.81
	5/12/2022	<1.0	<0.125	<0.005	<0.012	<0.005	<0.012	<0.012	<0.012	0.00	NM	
	7/18/2022	<1	<0.125	<0.005	<0.012	<0.005	<0.012	<0.012	<0.012	0.00	10.15	4315.70
	10/19/2022	<1	<0.125	<0.005	<0.012	<0.005	<0.012	<0.012	<0.012	0.00	10.62	4315.23
	1/28/2023	<1	<0.125	<0.005	<0.012	<0.005	<0.012	<0.012	<0.012	0.00	9.34	4316.51
<b>MW-39</b>	07/15/21	<0.100	<0.500	<b>0.000285</b>	<0.00100	<0.00100	<0.00500	<0.00100	<0.00300	0.00	10.20	4315.29
<b>4325.49</b>	10/04/2021	<0.100	<0.500	<0.00100	<0.00100	<b>0.000286</b>	<0.00500	<0.00100	<0.00300	0.00	10.46	4315.03
	1/11/2022	<0.100	<0.500	<0.00100	<0.00100	<b>0.0002</b>	<0.00500	<0.00100	<0.00300	0.00	10.02	4315.47
	7/18/2022	<1	<0.125	<0.005	<0.012	<0.005	<0.012	<0.012	<0.012	0.00	10.00	4315.49
	10/18/2022	<1	<0.125	<0.005	<0.012	<0.005	<0.012	<0.012	<0.012	0.00	10.50	4314.99
	1/28/2023	<1	<0.125	<0.005	<0.012	<0.005	<0.012	<0.012	<0.012	0.00	9.36	4316.13



**Table 1**  
**Groundwater Analytical Results and Elevation Data**  
**Triple Stop Chevron**  
**1034 West Gentile Street, Layton, Utah**  
**Release NUB; Facility ID 3000500**

Sample ID/ TOC	DATE	TPH-DRO	TPH-GRO	BENZENE	ETHYL- BENZENE	MTBE	NAPH- THALENE	TOLUENE	XYLENES	FPT	DTW	Groundwater Elevation
	MM/DD/YY	(mg/L)	(mg/L)	(mg/L)	(mg/L)	(mg/L)	(mg/L)	(mg/L)	(mg/L)	(feet)	(feet)	(feet)
DERR ISL		1	1	0.005	0.7	0.2	0.7	1	10			
DERR Tier 1		10	10	0.30	4	0.2	0.7	3	10			
MW-40	10/07/2021	0.0794	1.11	0.191	0.064	<0.00100	0.0134	0.0230	0.245	0.00	9.35	4318.12
4327.47	1/12/2022	0.299	4.16	0.591	0.301	<0.00100	0.0311	0.0403	0.713	0.00		4327.47
	4/27/2022	<1	0.595	0.038	0.042	<0.005	<0.012	<0.012	0.043	0.00	9.77	4317.70
	5/12/2022	<1	0.666	0.103	0.013	<0.005	0.016	0.013	0.235	0.00	NM	
	7/18/2022	<1	<0.125	<0.005	<0.012	<0.005	<0.012	<0.012	<0.012	0.00	9.11	4318.36
	10/20/2022	<1	<0.125	<0.005	<0.012	<0.005	<0.012	<0.012	<0.012	0.00	9.45	4318.02
	1/30/2023	<1	<0.125	<0.005	<0.012	<0.005	<0.012	<0.012	<0.012	0.00	8.09	4319.38
MW-41	10/07/2021	<0.200	0.135	0.0346	0.00186	<0.00100	0.0283	0.000321	0.00284	0.00	11.15	4317.68
4328.83	1/12/2022	0.104	2.31	0.948	0.00063	<0.0001	0.00914	0.00326	0.0374	0.00		4328.83
	4/27/2022	<1	<0.125	0.017	<0.012	<0.005	<0.012	<0.012	<0.012	0.00	10.64	4318.19
	5/12/2022	<1	0.146	0.146	<0.012	<0.005	<0.012	<0.012	<0.012	0.00	NM	
	7/18/2022	1.6	3.97	0.780	<0.012	<0.005	<0.012	<0.012	0.19	0.00	10.92	4317.91
	10/20/2022	<1	0.565	0.071	<0.012	<0.005	<0.012	<0.012	<0.012	0.00	11.48	4317.35
	1/30/2023	<1	<0.125	<0.005	<0.012	<0.005	<0.012	<0.012	<0.012	0.00	9.85	4318.98
	4/21/2023	<1	<0.125	<0.005	<0.012	<0.005	<0.012	<0.012	<0.012	0.00	8.41	4320.42
MW-42	10/07/2021	0.610	13.3	6.57	0.576	<0.00100	0.0593	1.06	1.62	0.00	9.90	4316.94
4326.84	1/12/2022	0.292	<100	3.07	0.384	<0.20	<1.0	0.114	0.203	0.00		4326.84
	4/27/2022	1.400	7.76	4.28	0.442	<0.005	0.063	0.245	1.3	0.00	9.49	4317.35
	5/12/2022	<1	1.32	0.854	0.025	<0.005	0.016	0.043	0.174	0.00	NM	
	6/10/2022	<1	<0.125	<0.005	<0.012	<0.005	<0.012	<0.012	<0.012	0.00	NM	
	7/19/2022	1.3	6.48	2.36	0.29	<0.005	0.062	0.065	0.609	0.00	9.61	4317.23
	10/19/2022	<1	<0.125	0.101	0.014	<0.005	<0.012	<0.012	<0.012	0.00	10.00	4316.84
	1/30/2023	<1	0.259	0.203	0.027	<0.005	<0.012	<0.012	0.029	0.00	8.68	4318.16
	4/21/2023	<1	<0.125	<0.005	<0.012	<0.005	<0.012	<0.012	<0.012	0.00	7.49	4319.35

**Table 1  
Groundwater Analytical Results and Elevation Data  
Triple Stop Chevron  
1034 West Gentile Street, Layton, Utah  
Release NUB; Facility ID 3000500**

Sample ID/ TOC	DATE	TPH-DRO	TPH-GRO	BENZENE	ETHYL- BENZENE	MTBE	NAPH- THALENE	TOLUENE	XYLENES	FPT	DTW	Groundwater Elevation
	MM/DD/YY	(mg/L)	(mg/L)	(mg/L)	(mg/L)	(mg/L)	(mg/L)	(mg/L)	(mg/L)	(feet)	(feet)	(feet)
DERR ISL		1	1	0.005	0.7	0.2	0.7	1	10			
DERR Tier 1		10	10	0.30	4	0.2	0.7	3	10			
MW-43	4/27/2022	<1	<0.125	0.022	<0.012	<0.005	<0.012	<0.012	<0.012	0.00	NM	
4326.93	5/12/2022	<1	<0.125	<0.005	<0.012	<0.005	<0.012	<0.012	<0.012	0.00	NM	
	7/19/2022	<1	<0.125	<0.005	<0.012	<0.005	<0.012	<0.012	<0.012	0.00	10.12	4316.81
	10/19/2022	<1	<0.125	<0.005	<0.012	<0.005	<0.012	<0.012	<0.012	0.00	10.52	4316.41
	1/30/2023	<1	<0.125	<0.005	<0.012	<0.005	<0.012	<0.012	<0.012	0.00	9.13	4317.80
MW-44	4/27/2022	<1	2.61	0.843	0.198	<0.005	0.028	0.059	0.46	0.00	NM	
4327.03	5/12/2022	<1	<0.125	<0.005	<0.012	<0.005	<0.012	<0.012	<0.012	0.00	NM	
	7/19/2022	1.7	2.93	0.874	0.052	<0.005	0.046	<0.012	0.079	0.00	9.44	4317.59
	10/19/2022	1.1	0.527	0.189	<0.012	<0.005	<0.012	<0.012	<0.012	0.00	9.81	4317.22
	1/30/2023	<1	1.12	0.976	0.034	<0.005	<0.012	0.014	0.097	0.00	8.44	4318.59
	4/21/2023	1.3	2.2	0.610	0.066	<0.005	<0.012	0.015	0.328	0.00	7.16	4319.87
MW-45	4/27/2022	<1	1.09	0.187	0.087	<0.005	0.013	0.025	0.42	0.00	NM	
4329.24	5/12/2022	2.0	4.47	0.901	0.192	<0.005	0.034	0.834	1.25	0.00	NM	
	7/18/2022	1.5	5.6	0.963	0.308	<0.005	0.035	0.162	1.08	0.00	10.63	4318.61
	10/19/2022	1.5	0.784	0.161	0.082	<0.005	<0.012	0.02	0.266	0.00	10.98	4318.26
	1/30/2023	<1	0.848	0.021	0.06	<0.005	<0.012	<0.012	0.026	0.00	9.54	4319.70
	4/21/2023	<1	1.04	0.012	0.04	<0.005	<0.012	<0.012	0.163	0.00	8.18	4321.06
EW-3	03/31/20	12.2	82.8	4.14	1.87	<0.0500	0.458	4.290	23.600	0.00	10.43	4323.67
4334.10	04/08/21	8.00	20.4	0.0123	0.346	<0.0500	0.0777	0.271	2.11	0.00	11.04	4323.06
	7/19/2022	1.0	2.25	<0.005	0.017	<0.005	<0.012	<0.012	0.108	0.00	11.56	4322.54
	10/18/2022	1.4	1.97	<0.005	0.033	<0.005	0.012	<0.012	0.221	0.00	11.99	4322.11
	1/28/2023	<1	<0.125	<0.005	<0.012	<0.005	<0.012	<0.012	0.028	0.00	10.03	4324.07
	4/21/2023	<1	<0.125	<0.005	<0.012	<0.005	<0.012	<0.012	<0.012	0.00	8.97	4325.13

**Table 1  
Groundwater Analytical Results and Elevation Data  
Triple Stop Chevron  
1034 West Gentile Street, Layton, Utah  
Release NUB; Facility ID 3000500**

Sample ID/ TOC	DATE	TPH-DRO	TPH-GRO	BENZENE	ETHYL- BENZENE	MTBE	NAPH- THALENE	TOLUENE	XYLENES	FPT	DTW	Groundwater Elevation
	MM/DD/YY	(mg/L)	(mg/L)	(mg/L)	(mg/L)	(mg/L)	(mg/L)	(mg/L)	(mg/L)	(feet)	(feet)	(feet)
DERR ISL		1	1	0.005	0.7	0.2	0.7	1	10			
DERR Tier 1		10	10	0.30	4	0.2	0.7	3	10			
EW-4	04/08/21	7.38	38.9	<0.100	0.462	<0.100	0.181	0.129	6.860	0.00	11.74	-
	7/19/2022	7.7	14.1	<0.005	<0.012	<0.005	0.012	<0.012	0.016	0.00	12.58	
	10/18/2022	1.3	0.919	<0.005	<0.012	<0.005	<0.012	<0.012	<0.012	0.00	12.75	
	1/28/2023	<1	0.298	<0.005	<0.012	<0.005	<0.012	<0.012	<0.012	0.00	10.96	
	4/21/2023	<1	<0.125	<0.005	<0.012	<0.005	<0.012	<0.012	<0.012	0.00	9.41	
RW-1	09/18/19	5.81	54.3	1.21	1.22	<0.100	0.246	3.53	10.6	0.00	NM	-
	04/02/20	2.49	14.4	<0.100	0.36	<0.100	<0.500	0.644	3.14	0.00	NM	-
RW-2	09/18/19	6.23	143	11.60	2.20	<0.500	0.303	18.5	16.7	0.00	NM	-
	04/02/20	3.81	79.7	4.08	1.51	<0.0500	0.148	13.2	12.9	0.00	NM	-
	04/08/21	13.7	86.3	2.43	1.16	<0.100	0.384	9.98	17.4	0.00	NM	-
	07/13/21	3.52	76.2	0.796	0.422	<0.100	0.199	4.49	4.38	0.00	NM	-
	10/08/2021	6.57	31.2	0.982	1.04	<0.100	0.363	7.04	7.95	0.00	NM	
	1/12/2022	4.6	23	0.0277	0.955	<0.100	0.214	3.49	6.37	0.00	NM	
AS-2	4/27/2022	<1	<0.125	<0.005	<0.012	<0.005	<0.012	<0.012	<0.012	0.00	NM	
AS-3	4/27/2022	<1	<0.125	<0.005	<0.012	<0.005	<0.012	<0.012	<0.012	0.00	NM	
AS-6	4/27/2022	<1	<0.125	<0.005	<0.012	<0.005	<0.012	<0.012	<0.012	0.00	NM	

**Notes:**

\* The sample labels for MW-3 & MW-4 were reversed on 3/15/19. Resampled on 3/19/19.

TOC = Top of Casing Elevation

TPH -GRO = Total Petroleum Hydrocarbons as Gasoline

TPH--DRO = Total Petroleum Hydrocarbons as Diesel

DTW = Depth to groundwater

FPT = Free Product Thickness

DERR = Utah Division of Environmental Response and Remediation

ISL = Initial Screening Level

Tier 1 = Tier 1 Screening Level

mg/l = milligram/liter



5/2/2023

**Work Order: 23D1905**  
**Project: Triple Stop Chevron**

**Rockwell Solutions, Inc**  
**Attn: Dave Hansen**  
**718 East Bridger Lane**  
**Elk Ridge, UT 84651**

**Client Service Contact: 801.262.7299**

The analyses presented on this report were performed in accordance with the National Environmental Laboratory Accreditation Program (NELAP) unless noted in the comments, flags, or case narrative. If the report is to be used for regulatory compliance, it should be presented in its entirety, and not be altered.



Approved By:

Mark Broadhead, Project Manager



# Chemtech-Ford Laboratories

Serving the Intermountain West Since 1953

9632 South 500 West  
Sandy, UT 84070  
O: (801) 262-7299 F: (866) 792-0093  
www.ChemtechFord.com



## Certificate of Analysis

Rockwell Solutions, Inc  
Dave Hansen  
718 East Bridger Lane  
Elk Ridge, UT 84651

PO#:  
Receipt: 4/25/23 12:12 @ 3.7 °C  
Date Reported: 5/2/2023  
Project Name: Triple Stop Chevron

Sample ID: MW-1

Matrix: Water

Lab ID: 23D1905-01

Date Sampled: 4/21/23 14:00

Sampled By: David Hansen

	<u>Result</u>	<u>Units</u>	<u>Minimum Reporting Limit</u>	<u>Method</u>	<u>Preparation Date/Time</u>	<u>Analysis Date/Time</u>	<u>Flag(s)</u>
<b>MBTEXn</b>							
Benzene	0.097	mg/L	0.005	EPA 8260D /5030A	4/26/23	4/26/23	
Ethylbenzene	0.233	mg/L	0.012	EPA 8260D /5030A	4/26/23	4/26/23	
Methyl tert-Butyl Ether (MTBE)	ND	mg/L	0.005	EPA 8260D /5030A	4/26/23	4/26/23	J-LOW-C
Naphthalene	0.034	mg/L	0.012	EPA 8260D /5030A	4/26/23	4/26/23	
Toluene	0.032	mg/L	0.012	EPA 8260D /5030A	4/26/23	4/26/23	
Xylenes, total	1.54	mg/L	0.012	EPA 8260D /5030A	4/26/23	4/26/23	
<b>Gasoline Range</b>							
Gasoline Range Organics	4.74	mg/L	0.125	EPA 8260B/C /5030A	4/26/23	4/26/23	
<b>Diesel Range</b>							
Diesel Range Organics	1.7	mg/L	1.0	EPA 8015C/3510B	4/26/23	4/26/23	



# Chemtech-Ford Laboratories

Serving the Intermountain West Since 1953

9632 South 500 West  
Sandy, UT 84070  
O: (801) 262-7299 F: (866) 792-0093  
www.ChemtechFord.com



## Certificate of Analysis

Rockwell Solutions, Inc  
Dave Hansen  
718 East Bridger Lane  
Elk Ridge, UT 84651

PO#:  
Receipt: 4/25/23 12:12 @ 3.7 °C  
Date Reported: 5/2/2023  
Project Name: Triple Stop Chevron

Sample ID: MW-2

Matrix: Water

Lab ID: 23D1905-02

Date Sampled: 4/21/23 13:30

Sampled By: David Hansen

	<u>Result</u>	<u>Units</u>	<u>Minimum Reporting Limit</u>	<u>Method</u>	<u>Preparation Date/Time</u>	<u>Analysis Date/Time</u>	<u>Flag(s)</u>
<b>MBTEXn</b>							
Benzene	0.015	mg/L	0.005	EPA 8260D /5030A	4/26/23	4/26/23	
Ethylbenzene	0.143	mg/L	0.012	EPA 8260D /5030A	4/26/23	4/26/23	
Methyl tert-Butyl Ether (MTBE)	ND	mg/L	0.005	EPA 8260D /5030A	4/26/23	4/26/23	J-LOW-C
Naphthalene	ND	mg/L	0.012	EPA 8260D /5030A	4/26/23	4/26/23	
Toluene	ND	mg/L	0.012	EPA 8260D /5030A	4/26/23	4/26/23	
Xylenes, total	0.170	mg/L	0.012	EPA 8260D /5030A	4/26/23	4/26/23	
<b>Gasoline Range</b>							
Gasoline Range Organics	0.818	mg/L	0.125	EPA 8260B/C /5030A	4/26/23	4/26/23	
<b>Diesel Range</b>							
Diesel Range Organics	ND	mg/L	1.0	EPA 8015C/3510B	4/26/23	4/26/23	





**Certificate of Analysis**

Rockwell Solutions, Inc  
Dave Hansen  
718 East Bridger Lane  
Elk Ridge, UT 84651

PO#:  
Receipt: 4/25/23 12:12 @ 3.7 °C  
Date Reported: 5/2/2023  
Project Name: Triple Stop Chevron

Sample ID: MW-4

Matrix: Water

Lab ID: 23D1905-03

Date Sampled: 4/21/23 16:30

Sampled By: David Hansen

	<u>Result</u>	<u>Units</u>	<u>Minimum Reporting Limit</u>	<u>Method</u>	<u>Preparation Date/Time</u>	<u>Analysis Date/Time</u>	<u>Flag(s)</u>
<b>MBTEXn</b>							
Benzene	ND	mg/L	0.005	EPA 8260D /5030A	4/26/23	4/26/23	
Ethylbenzene	ND	mg/L	0.012	EPA 8260D /5030A	4/26/23	4/26/23	
Methyl tert-Butyl Ether (MTBE)	ND	mg/L	0.005	EPA 8260D /5030A	4/26/23	4/26/23	J-LOW-C
Naphthalene	ND	mg/L	0.012	EPA 8260D /5030A	4/26/23	4/26/23	
Toluene	ND	mg/L	0.012	EPA 8260D /5030A	4/26/23	4/26/23	
Xylenes, total	ND	mg/L	0.012	EPA 8260D /5030A	4/26/23	4/26/23	
<b>Gasoline Range</b>							
Gasoline Range Organics	ND	mg/L	0.125	EPA 8260B/C /5030A	4/26/23	4/26/23	
<b>Diesel Range</b>							
Diesel Range Organics	ND	mg/L	1.0	EPA 8015C/3510B	4/26/23	4/26/23	



# Chemtech-Ford Laboratories

Serving the Intermountain West Since 1953

9632 South 500 West  
Sandy, UT 84070  
O: (801) 262-7299 F: (866) 792-0093  
www.ChemtechFord.com



## Certificate of Analysis

Rockwell Solutions, Inc  
Dave Hansen  
718 East Bridger Lane  
Elk Ridge, UT 84651

PO#:  
Receipt: 4/25/23 12:12 @ 3.7 °C  
Date Reported: 5/2/2023  
Project Name: Triple Stop Chevron

Sample ID: MW-10

Matrix: Water

Lab ID: 23D1905-04

Date Sampled: 4/21/23 18:00

Sampled By: David Hansen

	<u>Result</u>	<u>Units</u>	<u>Minimum Reporting Limit</u>	<u>Method</u>	<u>Preparation Date/Time</u>	<u>Analysis Date/Time</u>	<u>Flag(s)</u>
<b>MBTEXn</b>							
Benzene	ND	mg/L	0.005	EPA 8260D /5030A	4/26/23	4/26/23	
Ethylbenzene	ND	mg/L	0.012	EPA 8260D /5030A	4/26/23	4/26/23	
Methyl tert-Butyl Ether (MTBE)	ND	mg/L	0.005	EPA 8260D /5030A	4/26/23	4/26/23	J-LOW-C
Naphthalene	ND	mg/L	0.012	EPA 8260D /5030A	4/26/23	4/26/23	
Toluene	ND	mg/L	0.012	EPA 8260D /5030A	4/26/23	4/26/23	
Xylenes, total	ND	mg/L	0.012	EPA 8260D /5030A	4/26/23	4/26/23	
<b>Gasoline Range</b>							
Gasoline Range Organics	ND	mg/L	0.125	EPA 8260B/C /5030A	4/26/23	4/26/23	
<b>Diesel Range</b>							
Diesel Range Organics	ND	mg/L	1.0	EPA 8015C/3510B	4/26/23	4/26/23	



**Certificate of Analysis**

Rockwell Solutions, Inc  
Dave Hansen  
718 East Bridger Lane  
Elk Ridge, UT 84651

PO#:  
Receipt: 4/25/23 12:12 @ 3.7 °C  
Date Reported: 5/2/2023  
Project Name: Triple Stop Chevron

Sample ID: MW-19

Matrix: Water

Lab ID: 23D1905-05

Date Sampled: 4/21/23 15:00

Sampled By: David Hansen

	<u>Result</u>	<u>Units</u>	<u>Minimum Reporting Limit</u>	<u>Method</u>	<u>Preparation Date/Time</u>	<u>Analysis Date/Time</u>	<u>Flag(s)</u>
<b>MBTEXn</b>							
Benzene	ND	mg/L	0.005	EPA 8260D /5030A	4/26/23	4/26/23	
Ethylbenzene	ND	mg/L	0.012	EPA 8260D /5030A	4/26/23	4/26/23	
Methyl tert-Butyl Ether (MTBE)	ND	mg/L	0.005	EPA 8260D /5030A	4/26/23	4/26/23	J-LOW-C
Naphthalene	ND	mg/L	0.012	EPA 8260D /5030A	4/26/23	4/26/23	
Toluene	ND	mg/L	0.012	EPA 8260D /5030A	4/26/23	4/26/23	
Xylenes, total	0.151	mg/L	0.012	EPA 8260D /5030A	4/26/23	4/26/23	
<b>Gasoline Range</b>							
Gasoline Range Organics	0.420	mg/L	0.125	EPA 8260B/C /5030A	4/26/23	4/26/23	
<b>Diesel Range</b>							
Diesel Range Organics	ND	mg/L	1.0	EPA 8015C/3510B	4/26/23	4/26/23	



# Chemtech-Ford Laboratories

Serving the Intermountain West Since 1953

9632 South 500 West  
Sandy, UT 84070  
O: (801) 262-7299 F: (866) 792-0093  
www.ChemtechFord.com



## Certificate of Analysis

Rockwell Solutions, Inc  
Dave Hansen  
718 East Bridger Lane  
Elk Ridge, UT 84651

PO#:  
Receipt: 4/25/23 12:12 @ 3.7 °C  
Date Reported: 5/2/2023  
Project Name: Triple Stop Chevron

Sample ID: MW-21

Matrix: Water

Lab ID: 23D1905-06

Date Sampled: 4/21/23 11:30

Sampled By: David Hansen

	<u>Result</u>	<u>Units</u>	<u>Minimum Reporting Limit</u>	<u>Method</u>	<u>Preparation Date/Time</u>	<u>Analysis Date/Time</u>	<u>Flag(s)</u>
<b>MBTEXn</b>							
Benzene	ND	mg/L	0.005	EPA 8260D /5030A	4/26/23	4/26/23	
Ethylbenzene	ND	mg/L	0.012	EPA 8260D /5030A	4/26/23	4/26/23	
Methyl tert-Butyl Ether (MTBE)	ND	mg/L	0.005	EPA 8260D /5030A	4/26/23	4/26/23	J-LOW-C
Naphthalene	ND	mg/L	0.012	EPA 8260D /5030A	4/26/23	4/26/23	
Toluene	ND	mg/L	0.012	EPA 8260D /5030A	4/26/23	4/26/23	
Xylenes, total	ND	mg/L	0.012	EPA 8260D /5030A	4/26/23	4/26/23	
<b>Gasoline Range</b>							
Gasoline Range Organics	ND	mg/L	0.125	EPA 8260B/C /5030A	4/26/23	4/26/23	
<b>Diesel Range</b>							
Diesel Range Organics	ND	mg/L	1.0	EPA 8015C/3510B	4/26/23	4/26/23	



**Certificate of Analysis**

Rockwell Solutions, Inc  
Dave Hansen  
718 East Bridger Lane  
Elk Ridge, UT 84651

PO#:  
Receipt: 4/25/23 12:12 @ 3.7 °C  
Date Reported: 5/2/2023  
Project Name: Triple Stop Chevron

Sample ID: MW-24

Matrix: Water  
Date Sampled: 4/21/23 17:00

Sampled By: David Hansen

Lab ID: 23D1905-07

	<u>Result</u>	<u>Units</u>	<u>Minimum Reporting Limit</u>	<u>Method</u>	<u>Preparation Date/Time</u>	<u>Analysis Date/Time</u>	<u>Flag(s)</u>
<b>MBTEXn</b>							
Benzene	ND	mg/L	0.005	EPA 8260D /5030A	4/26/23	4/26/23	
Ethylbenzene	ND	mg/L	0.012	EPA 8260D /5030A	4/26/23	4/26/23	
Methyl tert-Butyl Ether (MTBE)	ND	mg/L	0.005	EPA 8260D /5030A	4/26/23	4/26/23	J-LOW-C
Naphthalene	ND	mg/L	0.012	EPA 8260D /5030A	4/26/23	4/26/23	
Toluene	ND	mg/L	0.012	EPA 8260D /5030A	4/26/23	4/26/23	
Xylenes, total	ND	mg/L	0.012	EPA 8260D /5030A	4/26/23	4/26/23	
<b>Gasoline Range</b>							
Gasoline Range Organics	ND	mg/L	0.125	EPA 8260B/C /5030A	4/26/23	4/26/23	
<b>Diesel Range</b>							
Diesel Range Organics	ND	mg/L	1.0	EPA 8015C/3510B	4/26/23	4/26/23	



**Certificate of Analysis**

Rockwell Solutions, Inc  
Dave Hansen  
718 East Bridger Lane  
Elk Ridge, UT 84651

PO#: \_\_\_\_\_  
Receipt: 4/25/23 12:12 @ 3.7 °C  
Date Reported: 5/2/2023  
Project Name: Triple Stop Chevron

Sample ID: MW-27

Matrix: Water

Lab ID: 23D1905-08

Date Sampled: 4/21/23 17:30

Sampled By: David Hansen

	<u>Result</u>	<u>Units</u>	<u>Minimum Reporting Limit</u>	<u>Method</u>	<u>Preparation Date/Time</u>	<u>Analysis Date/Time</u>	<u>Flag(s)</u>
<b>MBTEXn</b>							
Benzene	0.029	mg/L	0.005	EPA 8260D /5030A	4/26/23	4/26/23	
Ethylbenzene	ND	mg/L	0.012	EPA 8260D /5030A	4/26/23	4/26/23	
Methyl tert-Butyl Ether (MTBE)	ND	mg/L	0.005	EPA 8260D /5030A	4/26/23	4/26/23	J-LOW-C
Naphthalene	0.014	mg/L	0.012	EPA 8260D /5030A	4/26/23	4/26/23	
Toluene	0.104	mg/L	0.012	EPA 8260D /5030A	4/26/23	4/26/23	
Xylenes, total	1.12	mg/L	0.012	EPA 8260D /5030A	4/26/23	4/26/23	
<b>Gasoline Range</b>							
Gasoline Range Organics	1.58	mg/L	0.125	EPA 8260B/C /5030A	4/26/23	4/26/23	
<b>Diesel Range</b>							
Diesel Range Organics	ND	mg/L	1.0	EPA 8015C/3510B	4/26/23	4/26/23	



# Chemtech-Ford Laboratories

Serving the Intermountain West Since 1953

9632 South 500 West  
Sandy, UT 84070  
O: (801) 262-7299 F: (866) 792-0093  
www.ChemtechFord.com



## Certificate of Analysis

Rockwell Solutions, Inc  
Dave Hansen  
718 East Bridger Lane  
Elk Ridge, UT 84651

PO#:  
Receipt: 4/25/23 12:12 @ 3.7 °C  
Date Reported: 5/2/2023  
Project Name: Triple Stop Chevron

Sample ID: MW-30

Matrix: Water

Lab ID: 23D1905-09

Date Sampled: 4/21/23 12:30

Sampled By: David Hansen

	<u>Result</u>	<u>Units</u>	<u>Minimum Reporting Limit</u>	<u>Method</u>	<u>Preparation Date/Time</u>	<u>Analysis Date/Time</u>	<u>Flag(s)</u>
<b>MBTEXn</b>							
Benzene	ND	mg/L	0.005	EPA 8260D /5030A	4/26/23	4/26/23	
Ethylbenzene	ND	mg/L	0.012	EPA 8260D /5030A	4/26/23	4/26/23	
Methyl tert-Butyl Ether (MTBE)	ND	mg/L	0.005	EPA 8260D /5030A	4/26/23	4/26/23	J-LOW-C
Naphthalene	ND	mg/L	0.012	EPA 8260D /5030A	4/26/23	4/26/23	
Toluene	ND	mg/L	0.012	EPA 8260D /5030A	4/26/23	4/26/23	
Xylenes, total	ND	mg/L	0.012	EPA 8260D /5030A	4/26/23	4/26/23	
<b>Gasoline Range</b>							
Gasoline Range Organics	ND	mg/L	0.125	EPA 8260B/C /5030A	4/26/23	4/26/23	
<b>Diesel Range</b>							
Diesel Range Organics	ND	mg/L	1.0	EPA 8015C/3510B	4/26/23	4/26/23	



**Certificate of Analysis**

Rockwell Solutions, Inc  
Dave Hansen  
718 East Bridger Lane  
Elk Ridge, UT 84651

PO#:  
Receipt: 4/25/23 12:12 @ 3.7 °C  
Date Reported: 5/2/2023  
Project Name: Triple Stop Chevron

Sample ID: MW-32

Matrix: Water

Lab ID: 23D1905-10

Date Sampled: 4/21/23 12:00

Sampled By: David Hansen

	<u>Result</u>	<u>Units</u>	<u>Minimum Reporting Limit</u>	<u>Method</u>	<u>Preparation Date/Time</u>	<u>Analysis Date/Time</u>	<u>Flag(s)</u>
<b>MBTEXn</b>							
Benzene	ND	mg/L	0.005	EPA 8260D /5030A	4/26/23	4/26/23	
Ethylbenzene	ND	mg/L	0.012	EPA 8260D /5030A	4/26/23	4/26/23	
Methyl tert-Butyl Ether (MTBE)	ND	mg/L	0.005	EPA 8260D /5030A	4/26/23	4/26/23	J-LOW-C
Naphthalene	ND	mg/L	0.012	EPA 8260D /5030A	4/26/23	4/26/23	
Toluene	ND	mg/L	0.012	EPA 8260D /5030A	4/26/23	4/26/23	
Xylenes, total	ND	mg/L	0.012	EPA 8260D /5030A	4/26/23	4/26/23	
<b>Gasoline Range</b>							
Gasoline Range Organics	ND	mg/L	0.125	EPA 8260B/C /5030A	4/26/23	4/26/23	
<b>Diesel Range</b>							
Diesel Range Organics	ND	mg/L	1.0	EPA 8015C/3510B	4/26/23	4/26/23	





**Certificate of Analysis**

Rockwell Solutions, Inc  
Dave Hansen  
718 East Bridger Lane  
Elk Ridge, UT 84651

PO#:  
Receipt: 4/25/23 12:12 @ 3.7 °C  
Date Reported: 5/2/2023  
Project Name: Triple Stop Chevron

Sample ID: MW-41

Matrix: Water

Lab ID: 23D1905-11

Date Sampled: 4/21/23 13:00

Sampled By: David Hansen

	<u>Result</u>	<u>Units</u>	<u>Minimum Reporting Limit</u>	<u>Method</u>	<u>Preparation Date/Time</u>	<u>Analysis Date/Time</u>	<u>Flag(s)</u>
<b>MBTEXn</b>							
Benzene	ND	mg/L	0.005	EPA 8260D /5030A	4/26/23	4/26/23	
Ethylbenzene	ND	mg/L	0.012	EPA 8260D /5030A	4/26/23	4/26/23	
Methyl tert-Butyl Ether (MTBE)	ND	mg/L	0.005	EPA 8260D /5030A	4/26/23	4/26/23	J-LOW-C
Naphthalene	ND	mg/L	0.012	EPA 8260D /5030A	4/26/23	4/26/23	
Toluene	ND	mg/L	0.012	EPA 8260D /5030A	4/26/23	4/26/23	
Xylenes, total	ND	mg/L	0.012	EPA 8260D /5030A	4/26/23	4/26/23	
<b>Gasoline Range</b>							
Gasoline Range Organics	ND	mg/L	0.125	EPA 8260B/C /5030A	4/26/23	4/26/23	
<b>Diesel Range</b>							
Diesel Range Organics	ND	mg/L	1.0	EPA 8015C/3510B	4/26/23	4/26/23	



# Chemtech-Ford Laboratories

Serving the Intermountain West Since 1953

9632 South 500 West  
Sandy, UT 84070  
O: (801) 262-7299 F: (866) 792-0093  
www.ChemtechFord.com



## Certificate of Analysis

Rockwell Solutions, Inc  
Dave Hansen  
718 East Bridger Lane  
Elk Ridge, UT 84651

PO#:  
Receipt: 4/25/23 12:12 @ 3.7 °C  
Date Reported: 5/2/2023  
Project Name: Triple Stop Chevron

Sample ID: MW-42

Matrix: Water

Lab ID: 23D1905-12

Date Sampled: 4/21/23 15:30

Sampled By: David Hansen

	<u>Result</u>	<u>Units</u>	<u>Minimum Reporting Limit</u>	<u>Method</u>	<u>Preparation Date/Time</u>	<u>Analysis Date/Time</u>	<u>Flag(s)</u>
<b>MBTEXn</b>							
Benzene	ND	mg/L	0.005	EPA 8260D /5030A	4/26/23	4/26/23	
Ethylbenzene	ND	mg/L	0.012	EPA 8260D /5030A	4/26/23	4/26/23	
Methyl tert-Butyl Ether (MTBE)	ND	mg/L	0.005	EPA 8260D /5030A	4/26/23	4/26/23	J-LOW-C
Naphthalene	ND	mg/L	0.012	EPA 8260D /5030A	4/26/23	4/26/23	
Toluene	ND	mg/L	0.012	EPA 8260D /5030A	4/26/23	4/26/23	
Xylenes, total	ND	mg/L	0.012	EPA 8260D /5030A	4/26/23	4/26/23	
<b>Gasoline Range</b>							
Gasoline Range Organics	ND	mg/L	0.125	EPA 8260B/C /5030A	4/26/23	4/26/23	
<b>Diesel Range</b>							
Diesel Range Organics	ND	mg/L	1.0	EPA 8015C/3510B	4/26/23	4/26/23	



# Chemtech-Ford Laboratories

Serving the Intermountain West Since 1953

9632 South 500 West  
Sandy, UT 84070  
O: (801) 262-7299 F: (866) 792-0093  
www.ChemtechFord.com



## Certificate of Analysis

Rockwell Solutions, Inc  
Dave Hansen  
718 East Bridger Lane  
Elk Ridge, UT 84651

PO#:  
Receipt: 4/25/23 12:12 @ 3.7 °C  
Date Reported: 5/2/2023  
Project Name: Triple Stop Chevron

Sample ID: MW-44

Matrix: Water

Lab ID: 23D1905-13

Date Sampled: 4/21/23 16:00

Sampled By: David Hansen

	<u>Result</u>	<u>Units</u>	<u>Minimum Reporting Limit</u>	<u>Method</u>	<u>Preparation Date/Time</u>	<u>Analysis Date/Time</u>	<u>Flag(s)</u>
<b>MBTEXn</b>							
Benzene	0.610	mg/L	0.005	EPA 8260D /5030A	4/26/23	4/26/23	
Ethylbenzene	0.066	mg/L	0.012	EPA 8260D /5030A	4/26/23	4/26/23	
Methyl tert-Butyl Ether (MTBE)	ND	mg/L	0.005	EPA 8260D /5030A	4/26/23	4/26/23	J-LOW-C, MS-Low
Naphthalene	ND	mg/L	0.012	EPA 8260D /5030A	4/26/23	4/26/23	
Toluene	0.015	mg/L	0.012	EPA 8260D /5030A	4/26/23	4/26/23	
Xylenes, total	0.328	mg/L	0.012	EPA 8260D /5030A	4/26/23	4/26/23	
<b>Gasoline Range</b>							
Gasoline Range Organics	2.20	mg/L	0.125	EPA 8260B/C /5030A	4/26/23	4/26/23	
<b>Diesel Range</b>							
Diesel Range Organics	1.3	mg/L	1.0	EPA 8015C/3510B	4/28/23	4/28/23	



# Chemtech-Ford Laboratories

Serving the Intermountain West Since 1953

9632 South 500 West  
Sandy, UT 84070  
O: (801) 262-7299 F: (866) 792-0093  
www.ChemtechFord.com



## Certificate of Analysis

Rockwell Solutions, Inc  
Dave Hansen  
718 East Bridger Lane  
Elk Ridge, UT 84651

PO#:  
Receipt: 4/25/23 12:12 @ 3.7 °C  
Date Reported: 5/2/2023  
Project Name: Triple Stop Chevron

Sample ID: MW-45

Matrix: Water

Lab ID: 23D1905-14

Date Sampled: 4/21/23 15:00

Sampled By: David Hansen

	<u>Result</u>	<u>Units</u>	<u>Minimum Reporting Limit</u>	<u>Method</u>	<u>Preparation Date/Time</u>	<u>Analysis Date/Time</u>	<u>Flag(s)</u>
<b>MBTEXn</b>							
Benzene	0.012	mg/L	0.005	EPA 8260D /5030A	4/26/23	4/26/23	
Ethylbenzene	0.040	mg/L	0.012	EPA 8260D /5030A	4/26/23	4/26/23	
Methyl tert-Butyl Ether (MTBE)	ND	mg/L	0.005	EPA 8260D /5030A	4/26/23	4/26/23	J-LOW-C
Naphthalene	ND	mg/L	0.012	EPA 8260D /5030A	4/26/23	4/26/23	
Toluene	ND	mg/L	0.012	EPA 8260D /5030A	4/26/23	4/26/23	
Xylenes, total	0.163	mg/L	0.012	EPA 8260D /5030A	4/26/23	4/26/23	
<b>Gasoline Range</b>							
Gasoline Range Organics	1.04	mg/L	0.125	EPA 8260B/C /5030A	4/26/23	4/26/23	
<b>Diesel Range</b>							
Diesel Range Organics	ND	mg/L	1.0	EPA 8015C/3510B	4/28/23	4/28/23	



# Chemtech-Ford Laboratories

Serving the Intermountain West Since 1953

9632 South 500 West  
Sandy, UT 84070  
O: (801) 262-7299 F: (866) 792-0093  
www.ChemtechFord.com



## Certificate of Analysis

Rockwell Solutions, Inc  
Dave Hansen  
718 East Bridger Lane  
Elk Ridge, UT 84651

PO#: \_\_\_\_\_  
Receipt: 4/25/23 12:12 @ 3.7 °C  
Date Reported: 5/2/2023  
Project Name: Triple Stop Chevron

Sample ID: EW-3

Matrix: Water

Lab ID: 23D1905-15

Date Sampled: 4/21/23 18:30

Sampled By: David Hansen

	<u>Result</u>	<u>Units</u>	<u>Minimum Reporting Limit</u>	<u>Method</u>	<u>Preparation Date/Time</u>	<u>Analysis Date/Time</u>	<u>Flag(s)</u>
<b>MBTEXn</b>							
Benzene	ND	mg/L	0.005	EPA 8260D /5030A	4/26/23	4/26/23	
Ethylbenzene	ND	mg/L	0.012	EPA 8260D /5030A	4/26/23	4/26/23	
Methyl tert-Butyl Ether (MTBE)	ND	mg/L	0.005	EPA 8260D /5030A	4/26/23	4/26/23	J-LOW-C
Naphthalene	ND	mg/L	0.012	EPA 8260D /5030A	4/26/23	4/26/23	
Toluene	ND	mg/L	0.012	EPA 8260D /5030A	4/26/23	4/26/23	
Xylenes, total	ND	mg/L	0.012	EPA 8260D /5030A	4/26/23	4/26/23	
<b>Gasoline Range</b>							
Gasoline Range Organics	ND	mg/L	0.125	EPA 8260B/C /5030A	4/26/23	4/26/23	
<b>Diesel Range</b>							
Diesel Range Organics	ND	mg/L	1.0	EPA 8015C/3510B	4/28/23	4/28/23	



**Certificate of Analysis**

Rockwell Solutions, Inc  
Dave Hansen  
718 East Bridger Lane  
Elk Ridge, UT 84651

PO#:  
Receipt: 4/25/23 12:12 @ 3.7 °C  
Date Reported: 5/2/2023  
Project Name: Triple Stop Chevron

Sample ID: EW-4

Matrix: Water

Lab ID: 23D1905-16

Date Sampled: 4/21/23 19:00

Sampled By: David Hansen

	<u>Result</u>	<u>Units</u>	<u>Minimum Reporting Limit</u>	<u>Method</u>	<u>Preparation Date/Time</u>	<u>Analysis Date/Time</u>	<u>Flag(s)</u>
<b>MBTEXn</b>							
Benzene	ND	mg/L	0.005	EPA 8260D /5030A	4/26/23	4/26/23	
Ethylbenzene	ND	mg/L	0.012	EPA 8260D /5030A	4/26/23	4/26/23	
Methyl tert-Butyl Ether (MTBE)	ND	mg/L	0.005	EPA 8260D /5030A	4/26/23	4/26/23	J-LOW-C
Naphthalene	ND	mg/L	0.012	EPA 8260D /5030A	4/26/23	4/26/23	
Toluene	ND	mg/L	0.012	EPA 8260D /5030A	4/26/23	4/26/23	
Xylenes, total	ND	mg/L	0.012	EPA 8260D /5030A	4/26/23	4/26/23	
<b>Gasoline Range</b>							
Gasoline Range Organics	ND	mg/L	0.125	EPA 8260B/C /5030A	4/26/23	4/26/23	
<b>Diesel Range</b>							
Diesel Range Organics	ND	mg/L	1.0	EPA 8015C/3510B	4/28/23	4/28/23	



# Chemtech-Ford Laboratories

Serving the Intermountain West Since 1953

9632 South 500 West  
Sandy, UT 84070  
O:(801) 262-7299 F: (866) 792-0093  
[www.ChemtechFord.com](http://www.ChemtechFord.com)



---

## Certificate of Analysis

---

Rockwell Solutions, Inc  
Dave Hansen  
718 East Bridger Lane  
Elk Ridge, UT 84651

PO#:  
Receipt: 4/25/23 12:12 @ 3.7 °C  
Date Reported: 5/2/2023  
Project Name: Triple Stop Chevron

---

## Report Footnotes

### Abbreviations

ND = Not detected at the corresponding Minimum Reporting Limit (MRL).

1 mg/L = one milligram per liter or 1 mg/kg = one milligram per kilogram = 1 part per million.

1 ug/L = one microgram per liter or 1 ug/kg = one microgram per kilogram = 1 part per billion.

1 ng/L = one nanogram per liter or 1 ng/kg = one nanogram per kilogram = 1 part per trillion.

On calculated parameters, there may be a slight difference between summing the rounded values shown on the report vs the unrounded values used in the calculation.

### Flag Descriptions

J-LOW-C = Estimated low due to low recovery of CCV

MS-Low = Estimated low due to Matrix Spike recovery.

# CHAIN OF CUSTODY - SAMPLE SUBMITTAL FORM

COMPANY: Rockwell Solutions, Inc.  
 ADDRESS: \_\_\_\_\_  
 CITY/STATE/ZIP: \_\_\_\_\_  
 PHONE #: \_\_\_\_\_  
 CONTACT: \_\_\_\_\_  
 EMAIL: \_\_\_\_\_  
 PROJECT: Triple Stop Chevron  
 PO Number: \_\_\_\_\_  
 INVOICE EMAIL ADDRESS: \_\_\_\_\_

**RUSH Due Date\*:**

Std

**QC Level**

1 2 3 4

QC levels definition: QC1: none QC2: Batch QC, random sample  
 QC3: 25% surcharge. Narrative plus Batch QC, your sample selected  
 QC4: 40% surcharge. Add raw data



Chemtech-Ford Laboratories  
 9632 South 500 West  
 Sandy, UT 84070  
 Phone: 801-262-7299  
 www.chemtechford.com

*pg. 1 23D1905*

Sample condition		Delivery Method	
<input type="checkbox"/> Custody Seal	<input checked="" type="checkbox"/> Correct Containers	<input type="checkbox"/> UPS	<input type="checkbox"/> USPS
<input checked="" type="checkbox"/> Container Intact	<input checked="" type="checkbox"/> Sufficient Sample Volume	<input type="checkbox"/> FedEx	<input type="checkbox"/> Chemtech-Ford Courier
<input checked="" type="checkbox"/> COC/Labels Agree	<input type="checkbox"/> Headspace Present (VOC)	<input type="checkbox"/> Walk-in	<input type="checkbox"/> Customer Courier
<input checked="" type="checkbox"/> Received on Ice	<input type="checkbox"/> Temperature Blank		
	<input checked="" type="checkbox"/> Received within Holding Time		

TESTS REQUESTED											
Lab Use Only	CLIENT SAMPLE INFORMATION	8260: MBTEXN	8015: TPH-DRO	E. Coli/Coliform (Absent/Present)	E. Coli/Coliform (Enumerated)	HPC					
	LOCATION / IDENTIFICATION	DATE	TIME	MATRIX							
-01	1. MW-1	4-21-23	1400	W	X	X					
02	2. MW-2		1330								
03	3. MW-4		1630								
04	4. MW-10		1800								
05	5. MW-19		1500								
06	6. MW-21		1130								
07	7. MW-24		1700								
08	8. MW-27		1730								
09	9. MW-30		1230								
10	10. MW-32		1200								

Sampled by: [print] <u>David Hansen</u>	Sampled by: [signature] <u>David Hansen</u>	Bottle type <u>-01, 4, 5, 7, 8, 12, 14-16</u>	Lot # <u>X(4) 1255</u>	ON ICE	NOT ON ICE	Temp (C°): <u>3.7</u>
Special Instructions: <u>Some of the bottles are unpreserved</u>				Samples received outside the EPA recommended temperature range of 0-6 C° may be rejected.		
Relinquished by: [signature] <u>David Hansen</u>	Date/Time <u>4-25-23 1212</u>	Received by: [signature] <u>Chen</u>	Date/Time <u>4-25-23 1212</u>			
Relinquished by: [signature] <u>Chen</u>	Date/Time <u>4-25-23 1400</u>	Received by: [signature] <u>WAF</u>	Date/Time <u>4-25-23 1520</u>			
Relinquished by: [signature]	Date/Time	Received by: [signature]	Date/Time			

Payment Terms are net 30 days OAC. 1.5% interest charge per month (18% per annum). Client agrees to pay collection costs and attorney's fees.



# CHAIN OF CUSTODY - SAMPLE SUBMITTAL FORM

COMPANY: Rockwell Solutions, Inc.  
 ADDRESS: \_\_\_\_\_  
 CITY/STATE/ZIP: \_\_\_\_\_  
 PHONE #: \_\_\_\_\_  
 CONTACT: \_\_\_\_\_  
 EMAIL: \_\_\_\_\_  
 PROJECT: Triple Stop Chevron  
 PO Number: \_\_\_\_\_  
 INVOICE EMAIL ADDRESS: \_\_\_\_\_

**RUSH Due Date\*:**

STC

**QC Level**

1 2 3 4

QC Levels definition: QC1: none QC2: Batch QC, random sample  
 QC3: 25% surcharge. Narrative plus Batch QC, your sample selected  
 QC4: 40% surcharge. Add raw data



Chemtech-Ford Laboratories  
 9632 South 500 West  
 Sandy, UT 84070  
 Phone: 801-262-7299  
 www.chemtechford.com

pp-2 23D1905

Sample condition		Delivery Method	
<input checked="" type="checkbox"/> Custody Seal	<input checked="" type="checkbox"/> Correct Containers	<input type="checkbox"/> UPS	<input type="checkbox"/> USPS
<input checked="" type="checkbox"/> Container Intact	<input checked="" type="checkbox"/> Sufficient Sample Volume	<input type="checkbox"/> FedEx	<input type="checkbox"/> Chemtech-Ford Courier
<input checked="" type="checkbox"/> COC/Labels Agree	<input type="checkbox"/> Headspace Present (VOC)	<input checked="" type="checkbox"/> Walk-in	<input type="checkbox"/> Customer Courier
<input type="checkbox"/> Received on Ice	<input type="checkbox"/> Temperature Blank		
	<input type="checkbox"/> Received within Holding Time		

TESTS REQUESTED																
8260: MBTEXN TPH-GRO	8015: TPH-DRO															
										E. Coli/Coliform (Absent/Present)	E. Coli/Coliform (Enumerated)	HPC				
X	X															

Lab Use Only	CLIENT SAMPLE INFORMATION			
	LOCATION / IDENTIFICATION	DATE	TIME	MATRIX
4	1. MW-41	4-21-23	1300	W
12	2. MW-42	L	1530	L
13	3. MW-44	L	1600	L
14	4. MW-45	L	1500	L
15	5. EW-3	L	1830	L
16	6. EW-4	L	1900	L
	7.			
	8.			
	9.			
	10.			

Sampled by: [print] <u>David Hansen</u>	Sampled by: [signature] <u>David Hansen</u>		<b>ON ICE</b>	<b>NOT ON ICE</b>	Temp (C°): <u>3.7</u>
Special Instructions: <u>some bottles are unpreserved</u>			<small>Samples received outside the EPA recommended temperature range of 0-6 C° may be rejected.</small>		
Relinquished by: [signature] <u>David Hansen</u>	Date/Time <u>4-25-23/1217</u>	Received by: [signature] <u>[Signature]</u>	Date/Time <u>4-25-23 1217</u>		
Relinquished by: [signature] <u>[Signature]</u>	Date/Time <u>4-25-23 1400</u>	Received by: [signature] <u>[Signature]</u>	Date/Time <u>4-25-23 1520</u>		
Relinquished by: [signature] _____	Date/Time _____	Received by: [signature] _____	Date/Time _____		

Payment Terms are net 30 days OAC. 1.5% interest charge per month (18% per annum). Client agrees to pay collection costs and attorney's fees.